

**COMUNE DE L'AQUILA**

**PIANO DI RECUPERO URBANO SUB AMBITO A1**

**PIANO DI RECUPERO URBANO DELLA FRAZIONE TEMPERA**

ing. Sergio Alfonsetti  
 ing. Michele Amoroso  
 arch. Antonio Castellucci  
 arch. Paolo Crocetti  
 arch. Desolina Mori  
 ing. Luana Paquiantonio  
 ing. Gianfranco Ruggieri  
 ing. Antonello Salvatori  
 arch. Vincenzo De Masi  
 arch. Giampiero Duronio

data: 09.12.2016  
 elaborato: PROG - R - 12\_01  
 scala: 1:200

avulsione:  
 approvazione:  
 protocollo:

oggetto: **PROFILI TERRENO - EDIFICI STATO DI FATTO E DI PROGETTO**  
 tavola **11**  
 profili n. 12 - 13 - 14 - 15

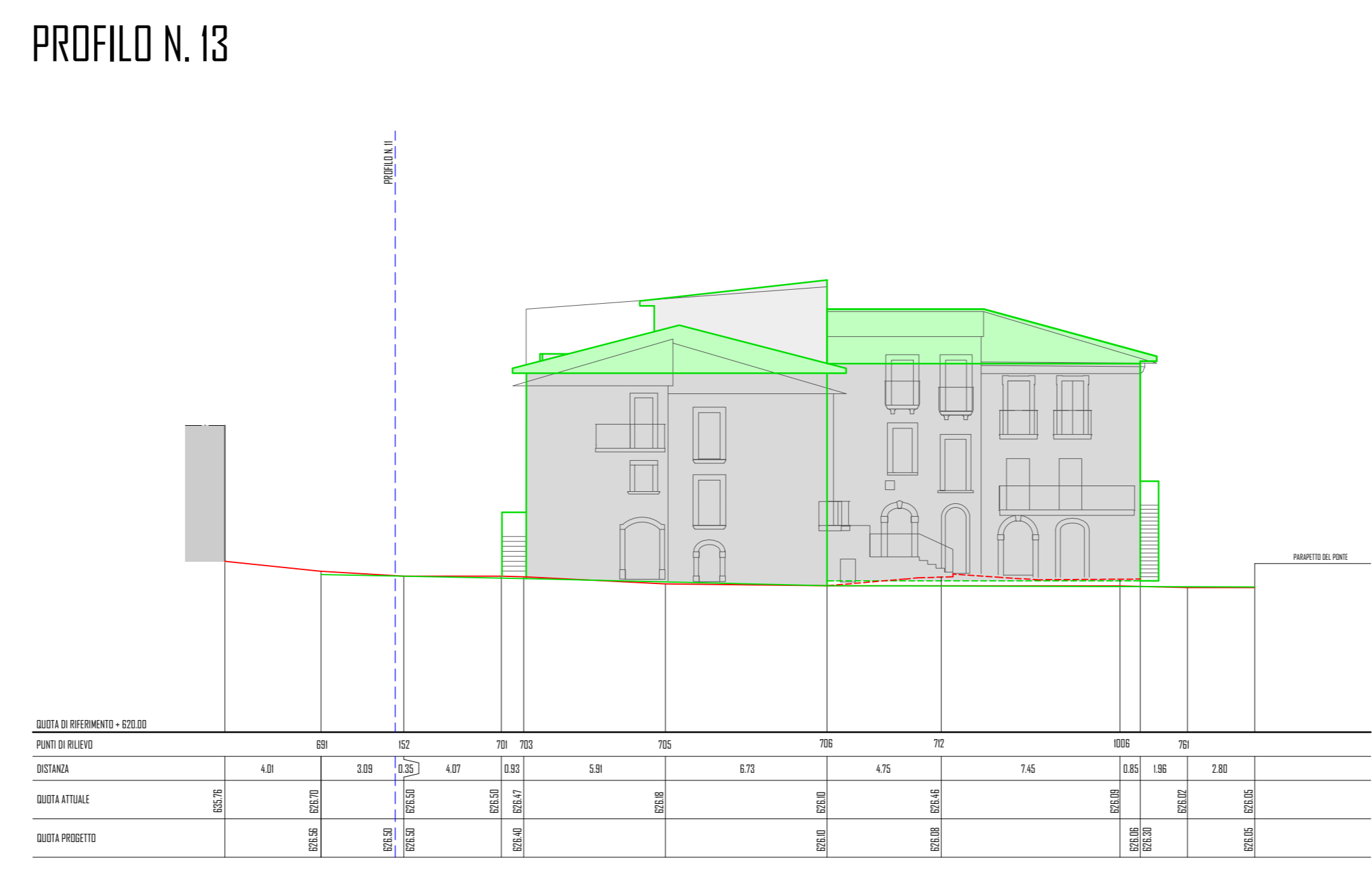
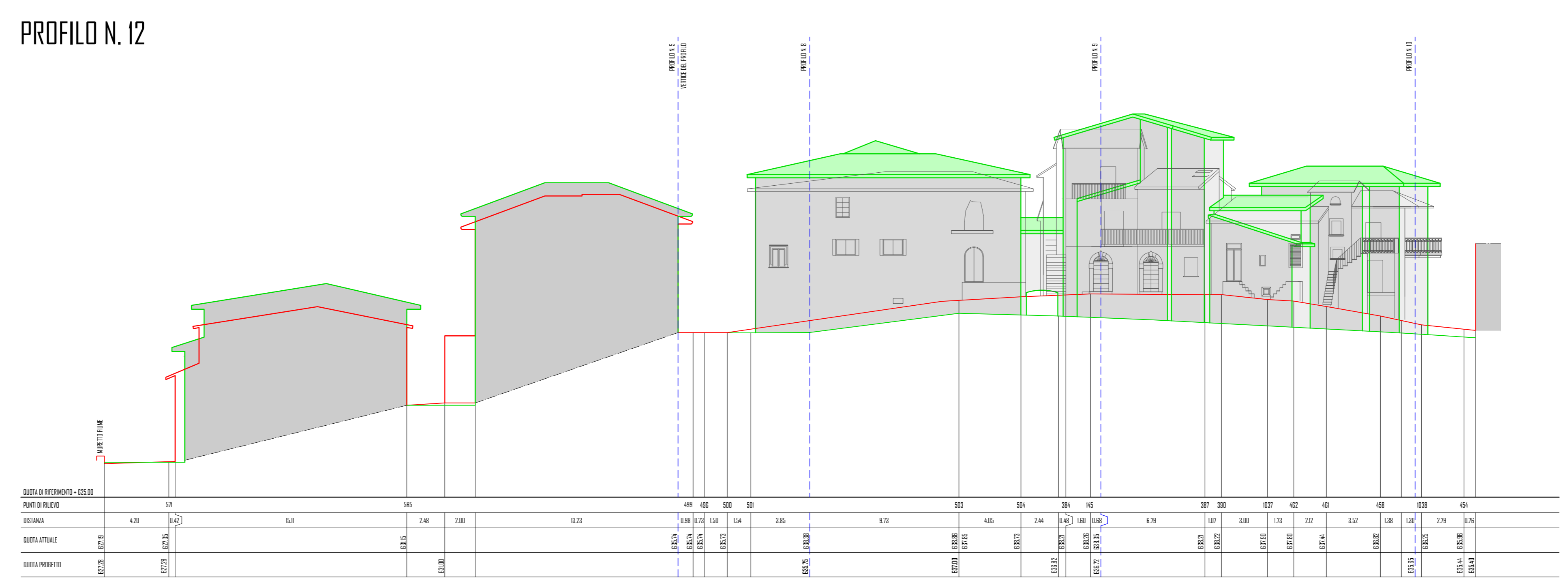
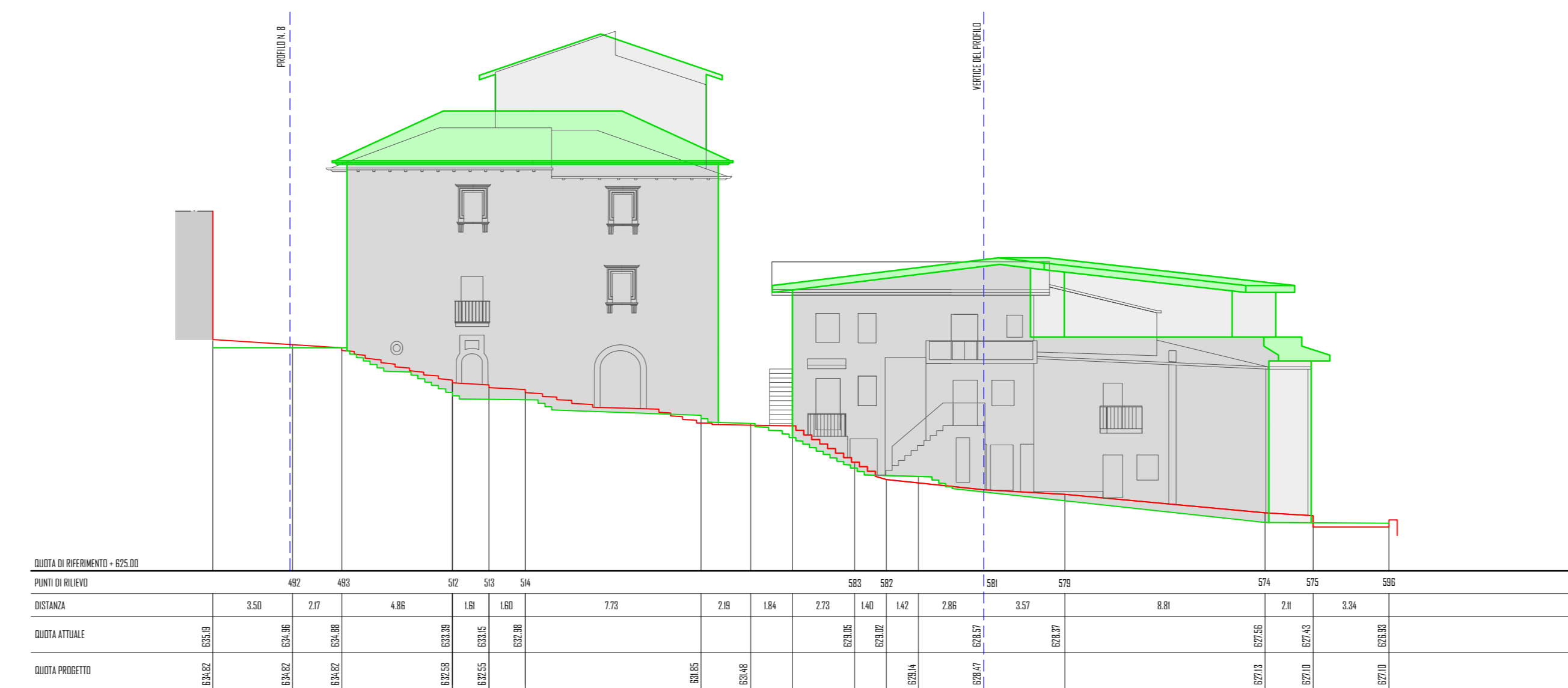
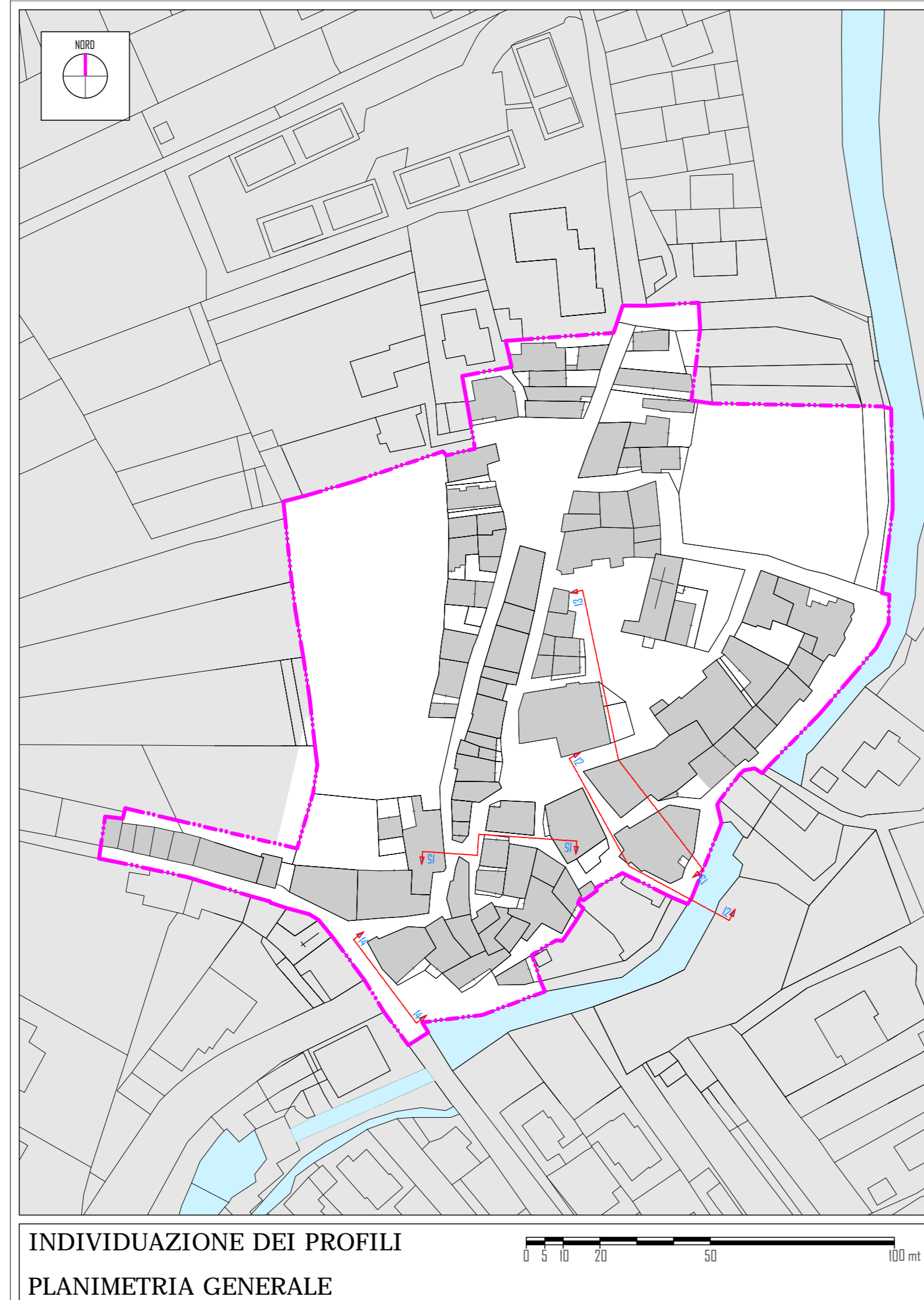

PROFILO N. 14

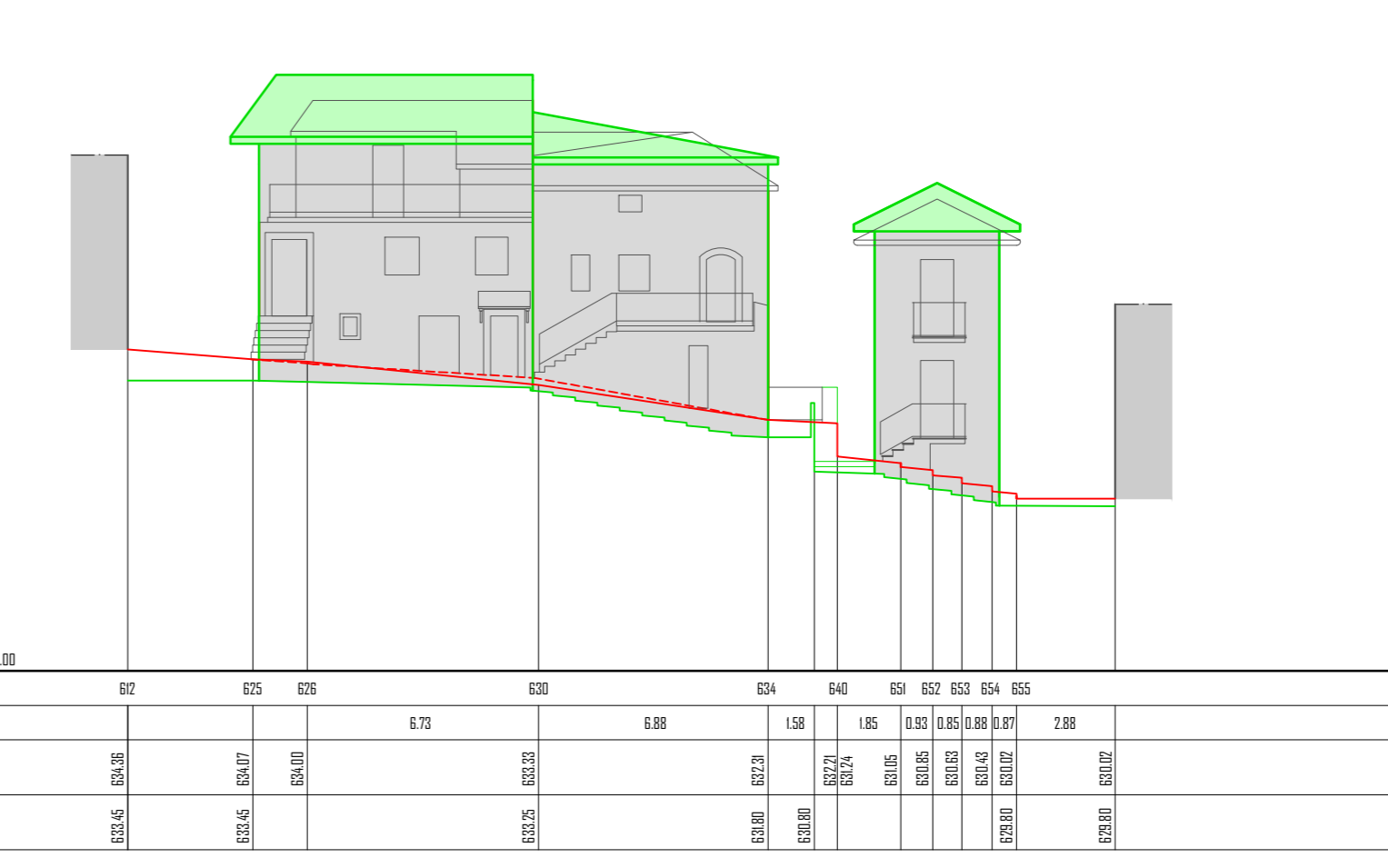

PROFILO N. 15