

PIANO DI RECUPERO URBANO DELLA FRAZIONE TEMPERA



COMUNE DE L'AQUILA

PIANO DI RECUPERO URBANO SUB AMBITO A1



INQUADRAMENTO TERRITORIALE

data: 09.12.2016 elaborato: PROG - R - 12_01 scala: VARIE
ing. Sergio Alfonsetti ing. Michele Amorosio arch. Antonio Castellucci arch. Paolo Crocetti arch. Desolina Mori ing. Lirica Pasquantonio ing. Gianfranco Ruggieri ing. Antonello Salvatori arch. Vincenzo De Masi arch. Giampiero Duronio

Piano per l'assetto Idrogeologico PAI - Carta del Rischio

- R1
R2
R3
R4

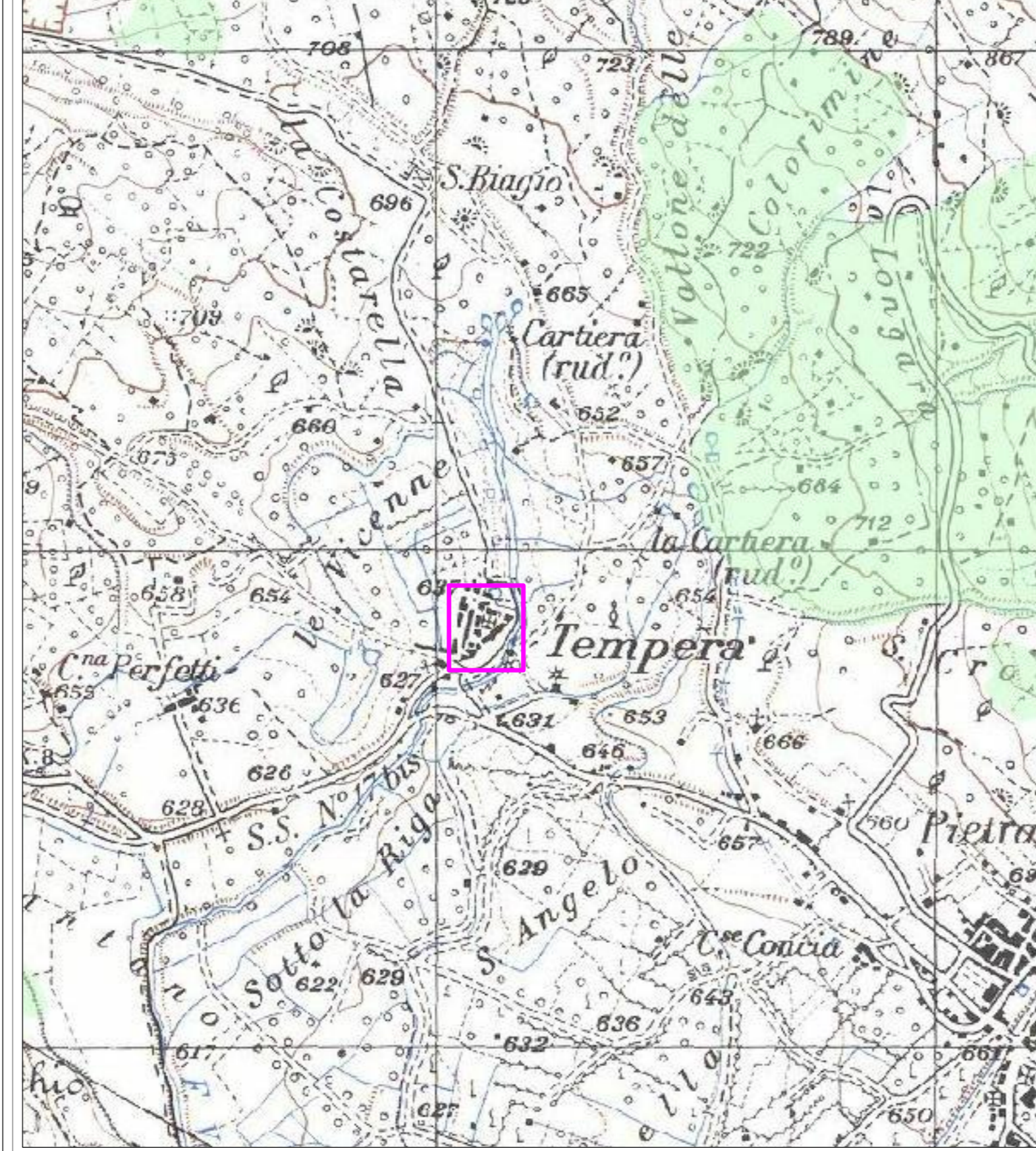

PIANO ASSETTO IDROGEOLOGICO - CARTA DEL RISCHIO STRALCIO SU IGM SERIE 25 SCALA 1:10000

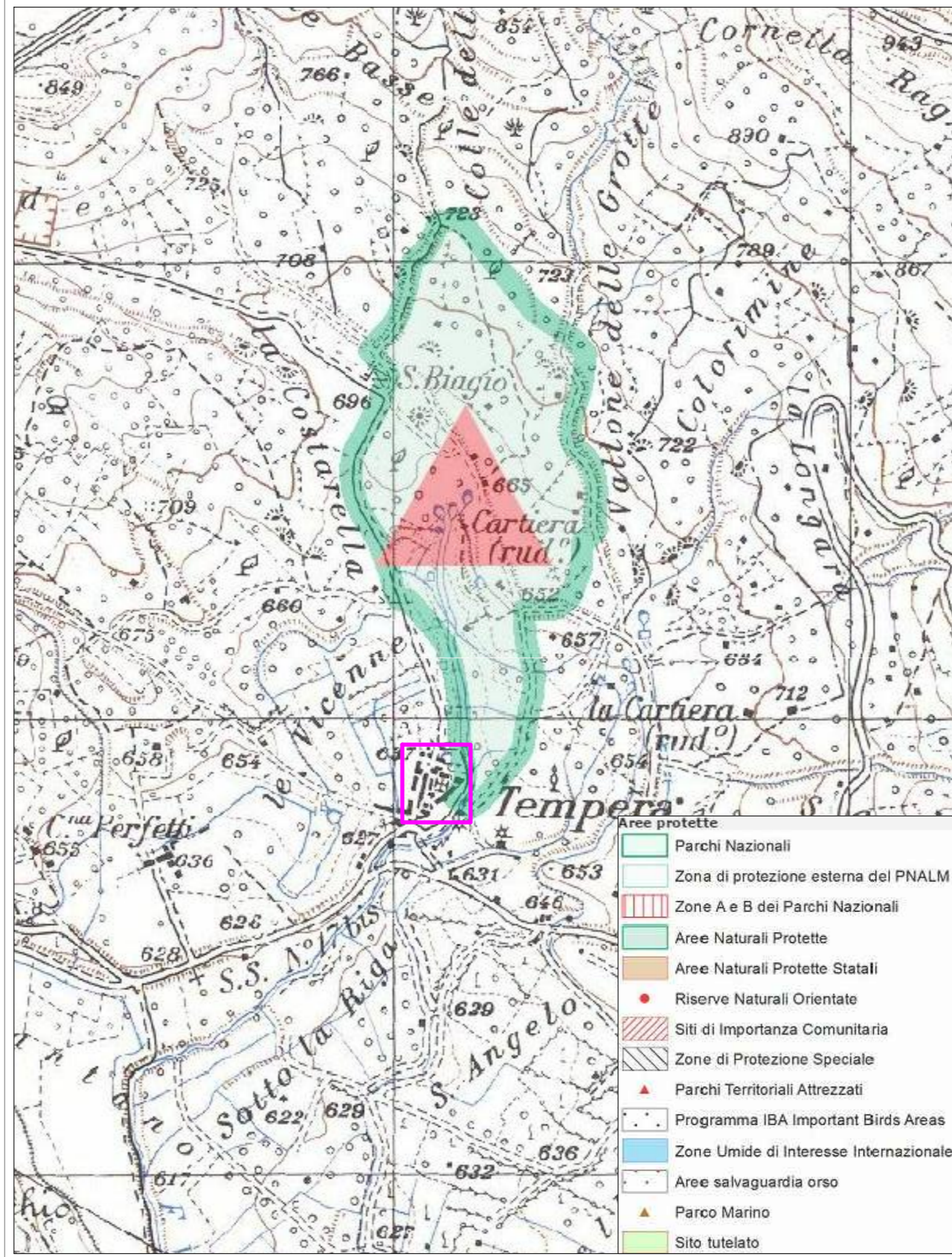

AREE PROTETTE STRALCIO SU IGM SERIE 25 SCALA 1:10000

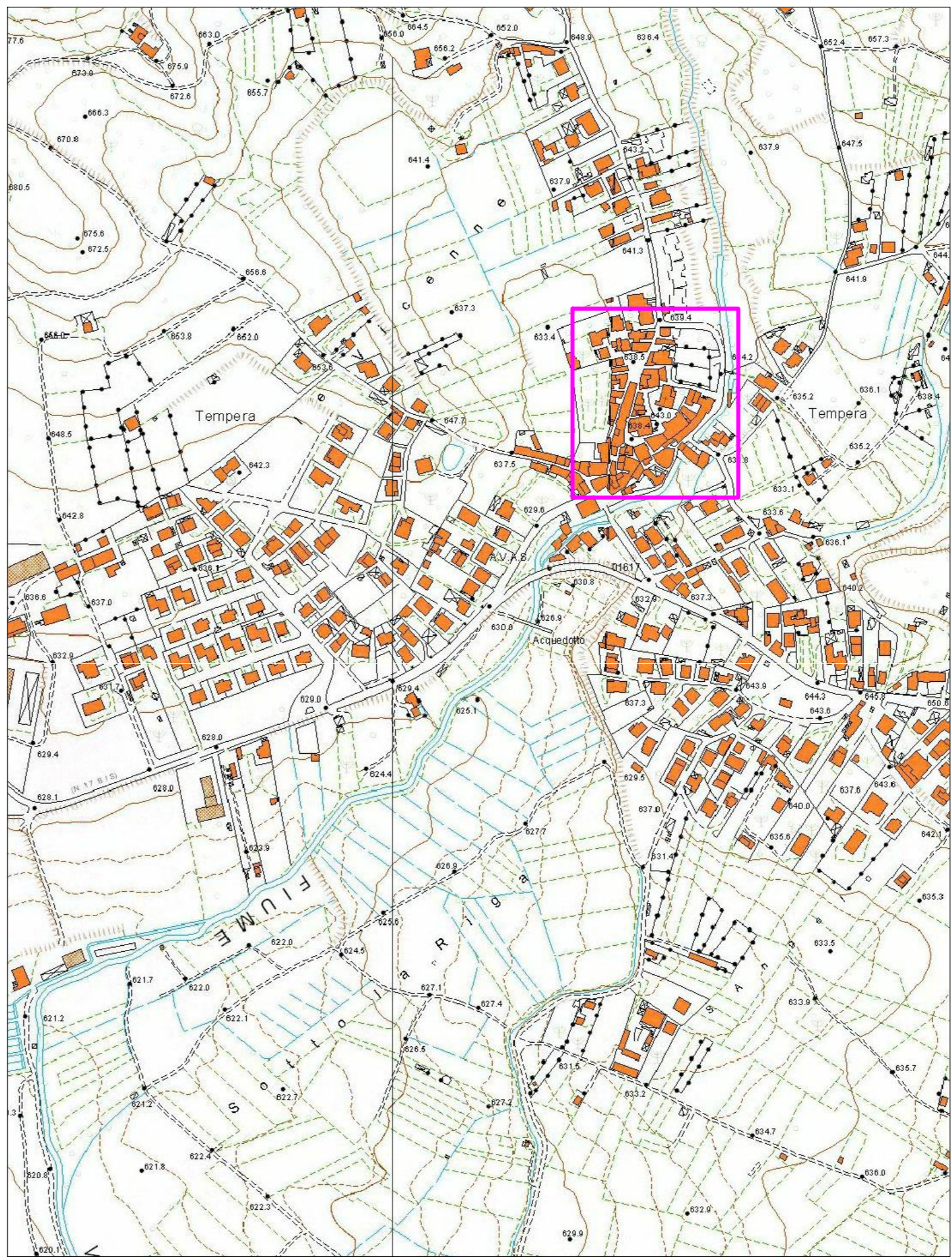

CTRN STRALCIO CARTA TECNICA REGIONALE SCALA 1:5000

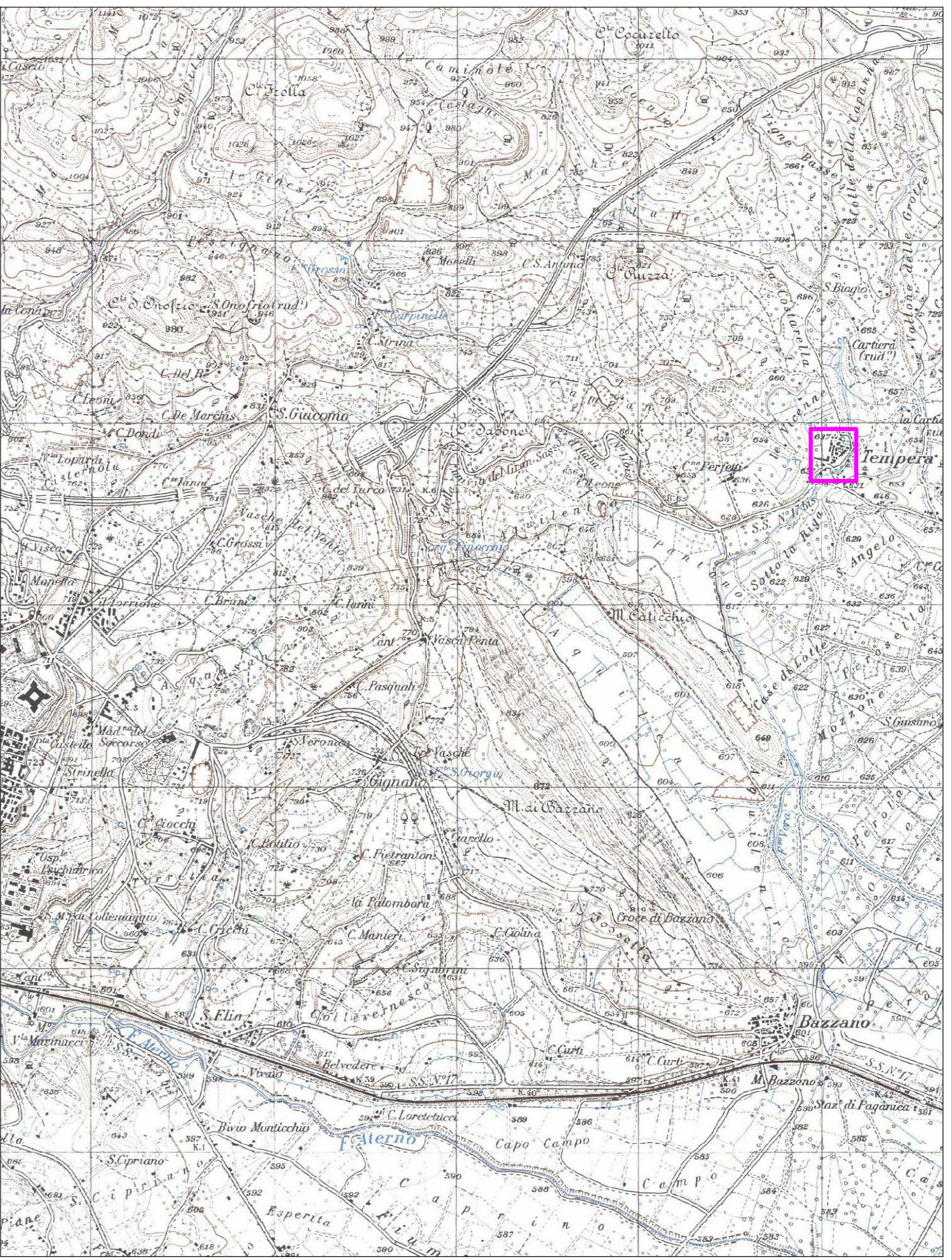

STRALCIO CARTOGRAFIA IGM SERIE 25 SCALA 1:25000

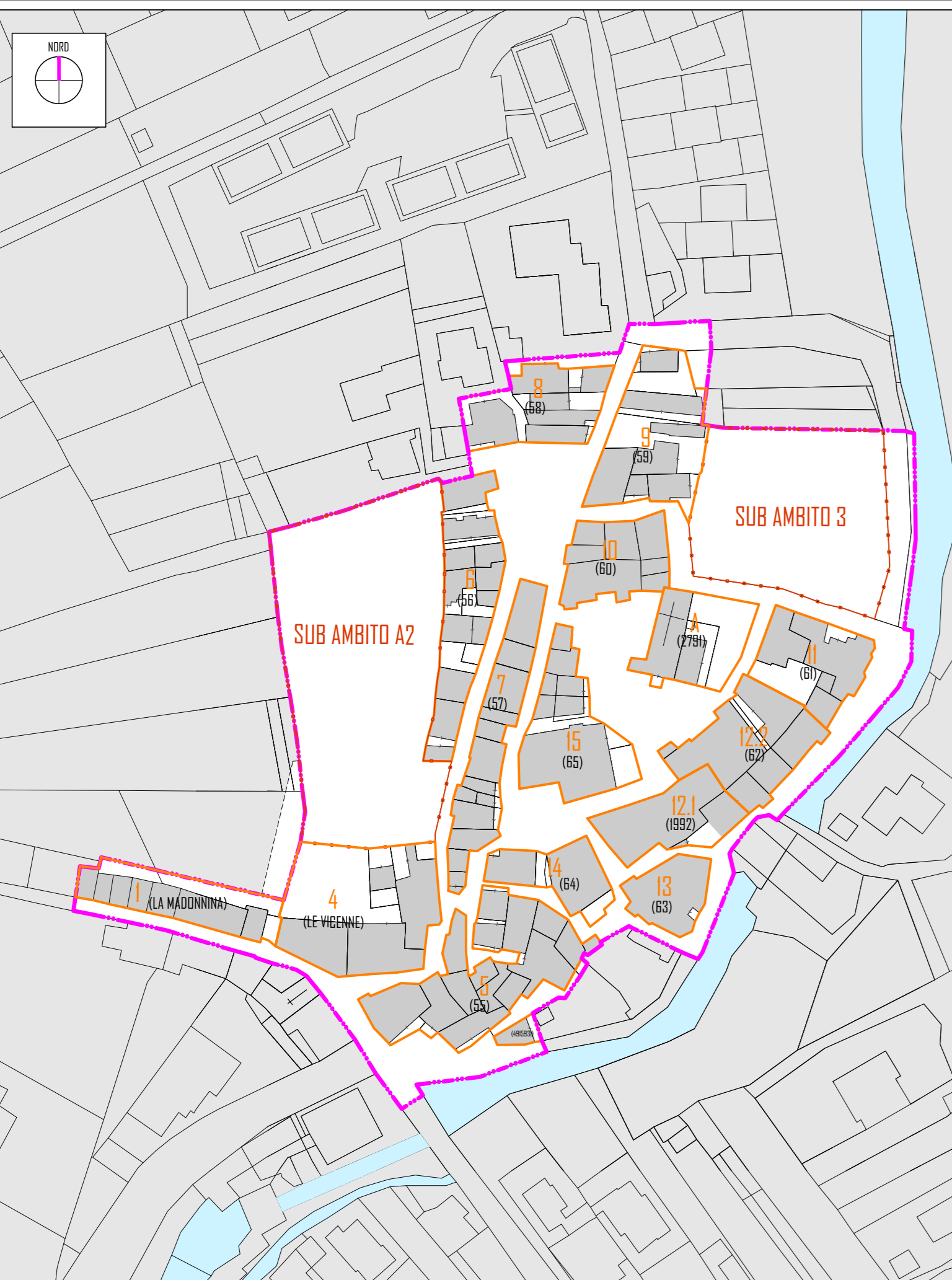

INDIVIDUAZIONE DEGLI AGGREGATI PLANIMETRIA GENERALE

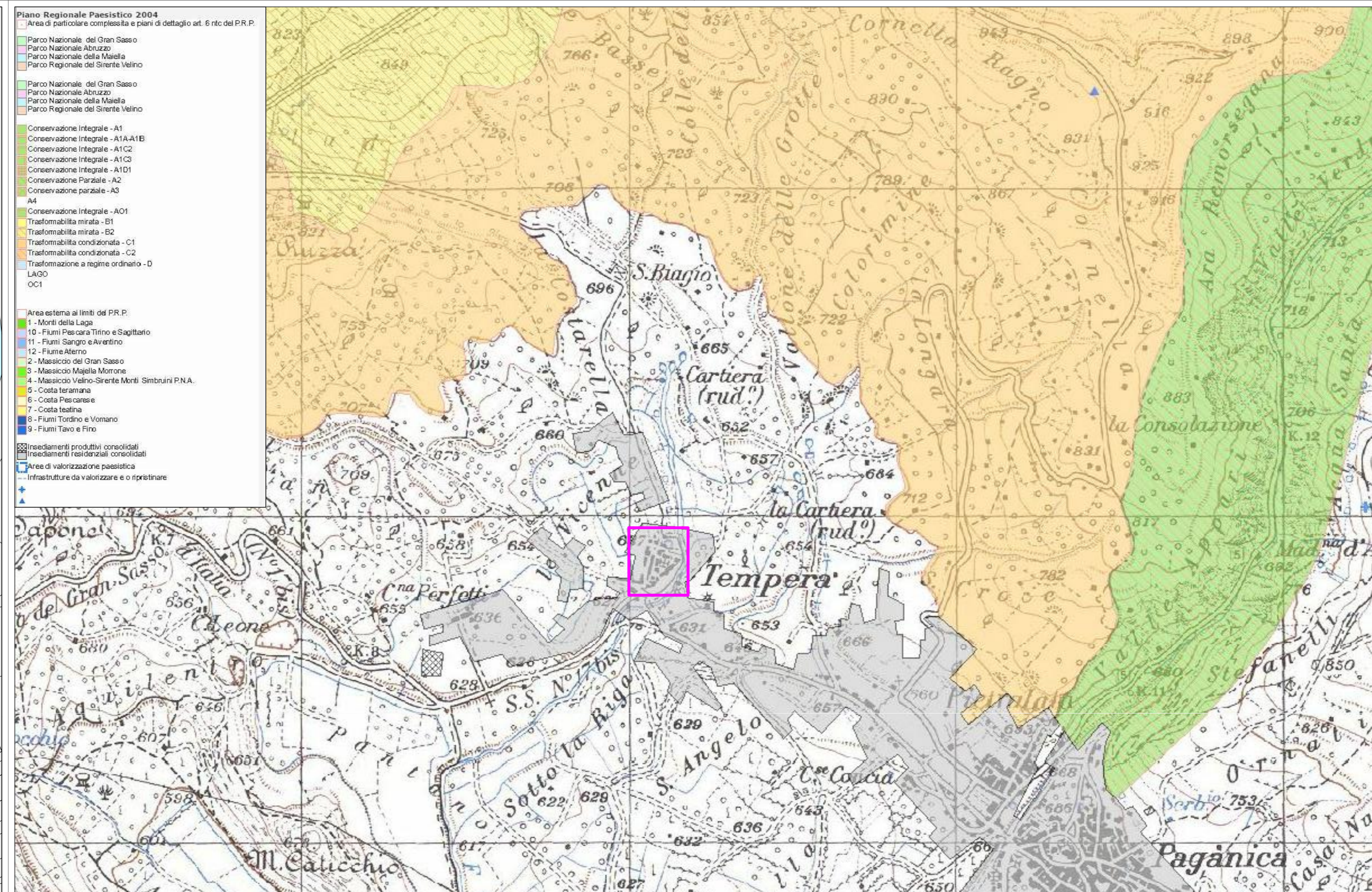

PIANO REGIONALE PAISTICO VINCOLO : INSEDIAMENTI RESIDENZIALI CONSOLIDATI SCALA 1:10000



AREE DI RISPETTO COSTE E CORPI IDRICI VINCOLI D. Lgs 42/2004 art. 142

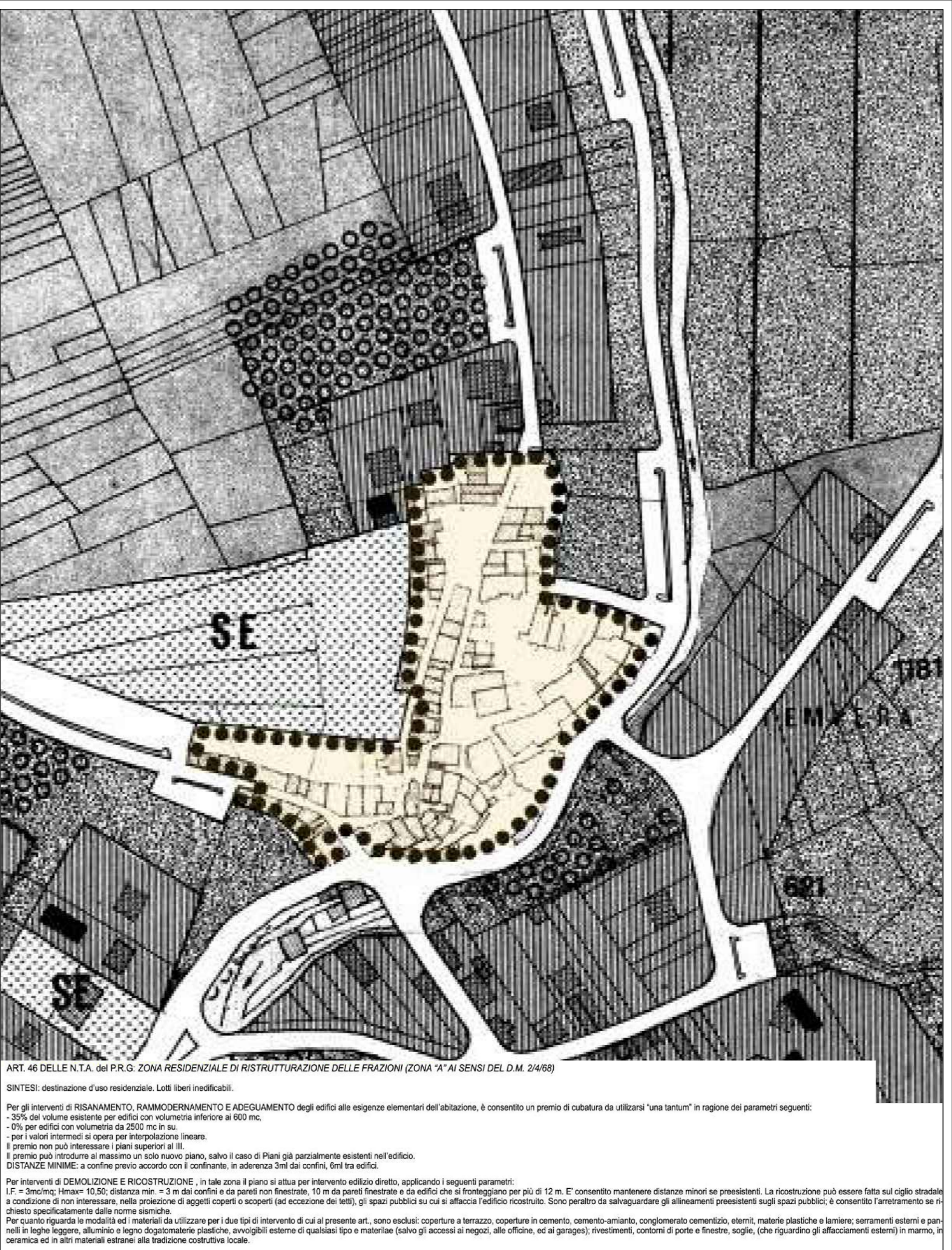

STRALCIO DEL PIANO REGOLATORE GENERALE FRAZIONE TEMPERA SCALA 1:2000