

PARAMETRI URBANISTICI  
SCHEDE PROGETTO AGGREGATO n. 63

data: 07.03.2017  
elaborato: PROG. R - 12.02  
scale: VARIE  
ing. Sergio Altomarelli  
ing. Michele Amoreano  
arch. Antonio Casarillo  
arch. Paolo Cocchi  
arch. Desolina Mori  
ing. Laura Paquinantonio  
ing. Gianfranco Ruggieri  
ing. Antonio Savarini  
arch. Vincenzo De Masi  
arch. Giampiero Duronio

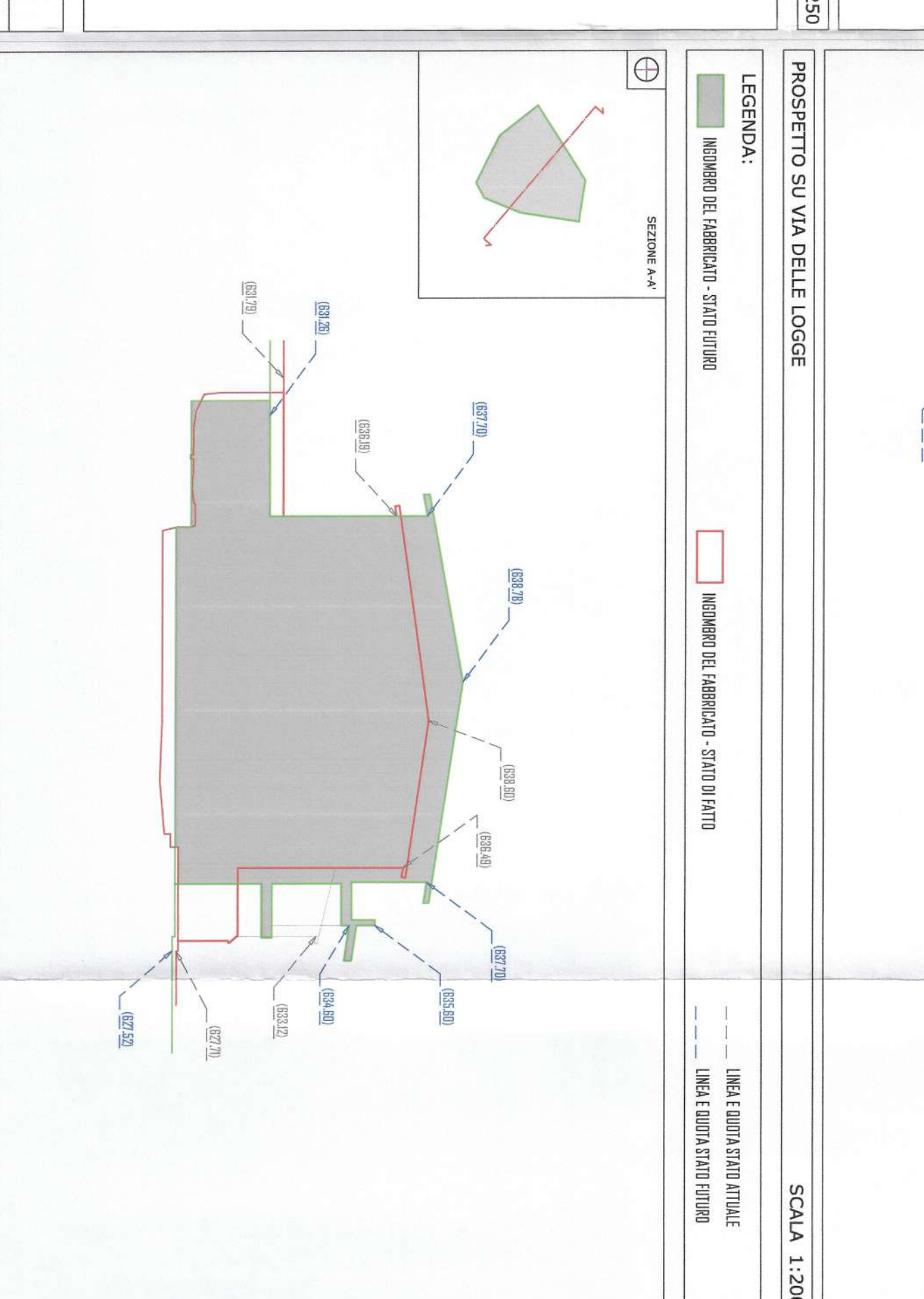
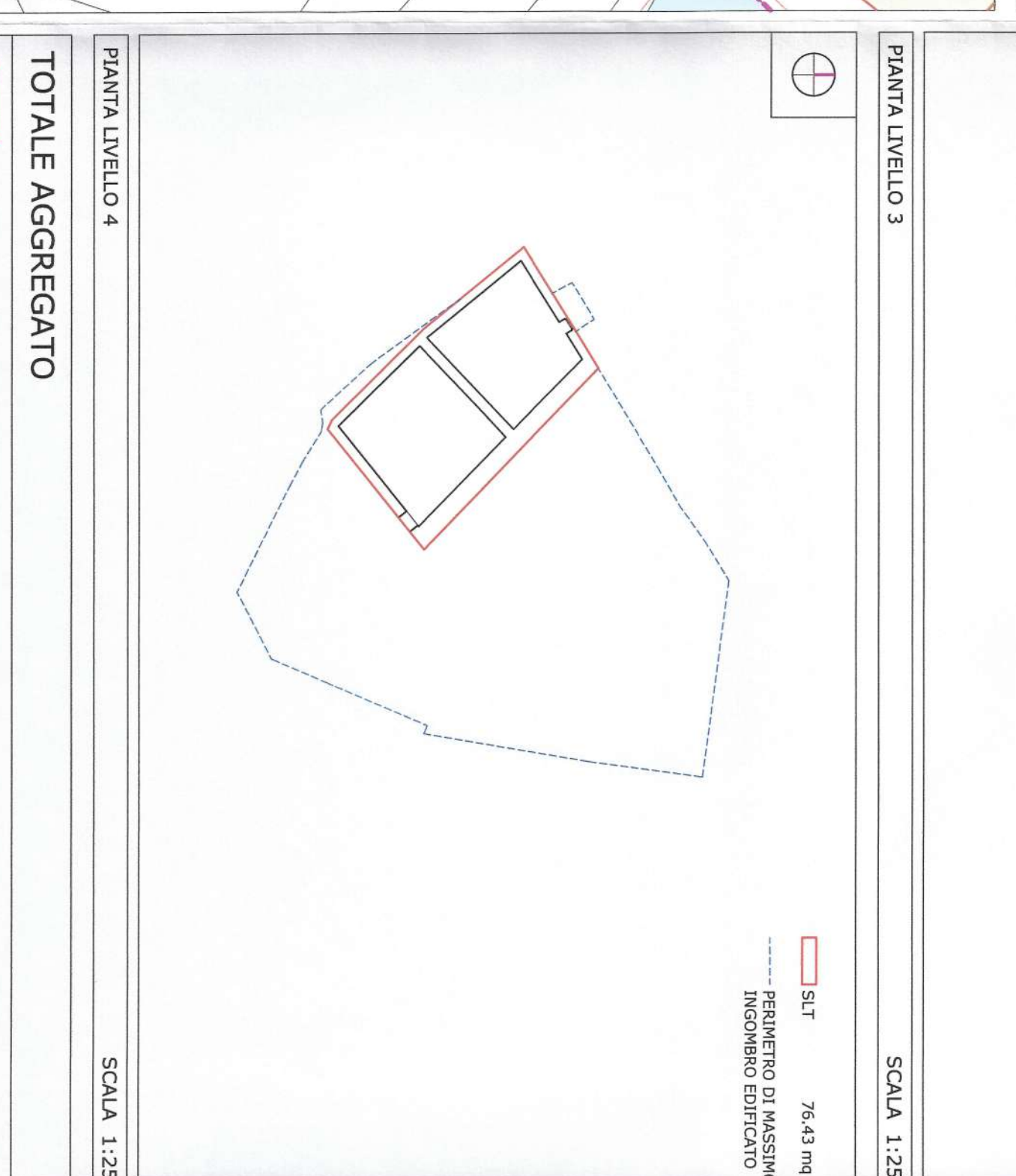
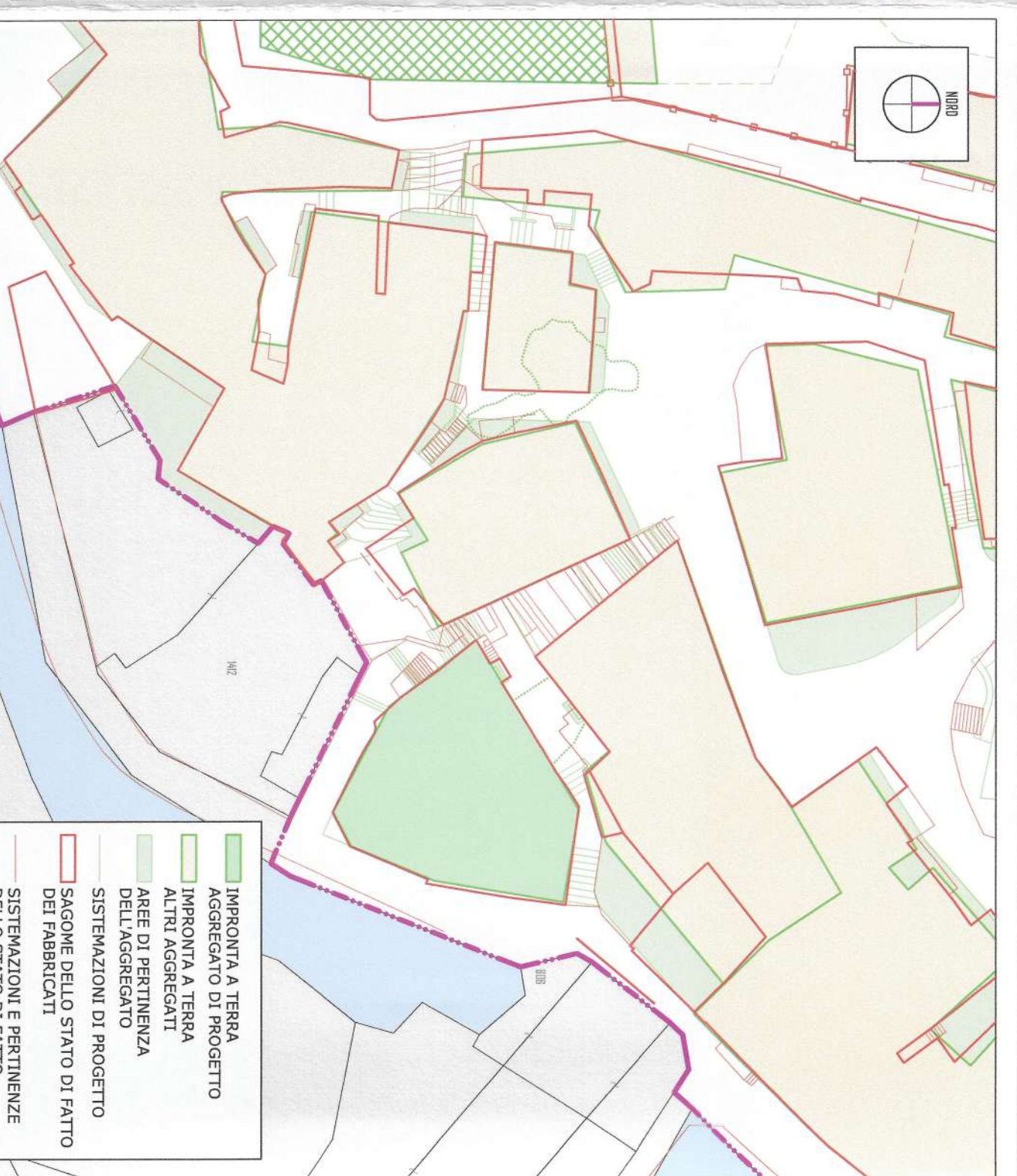
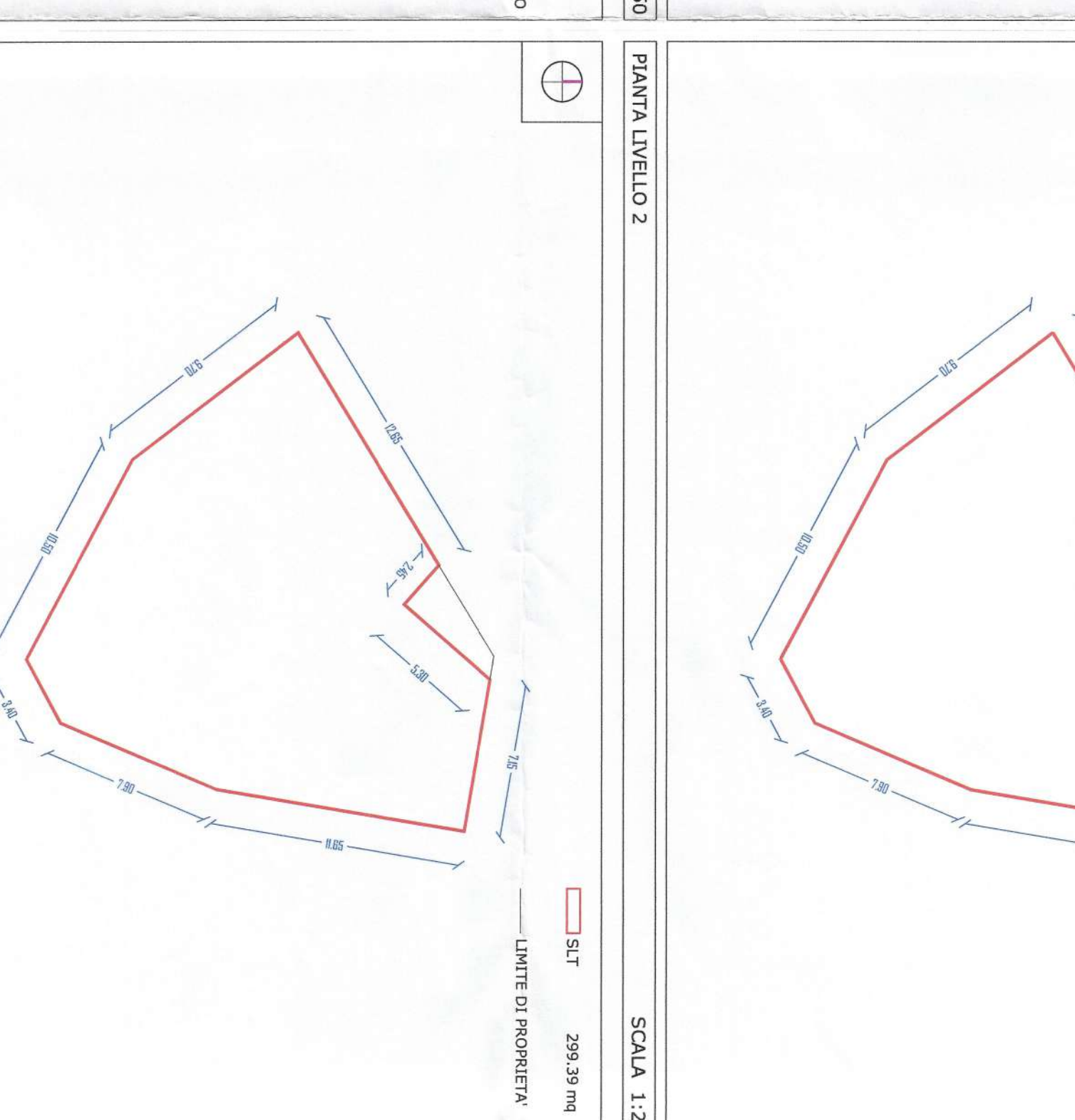
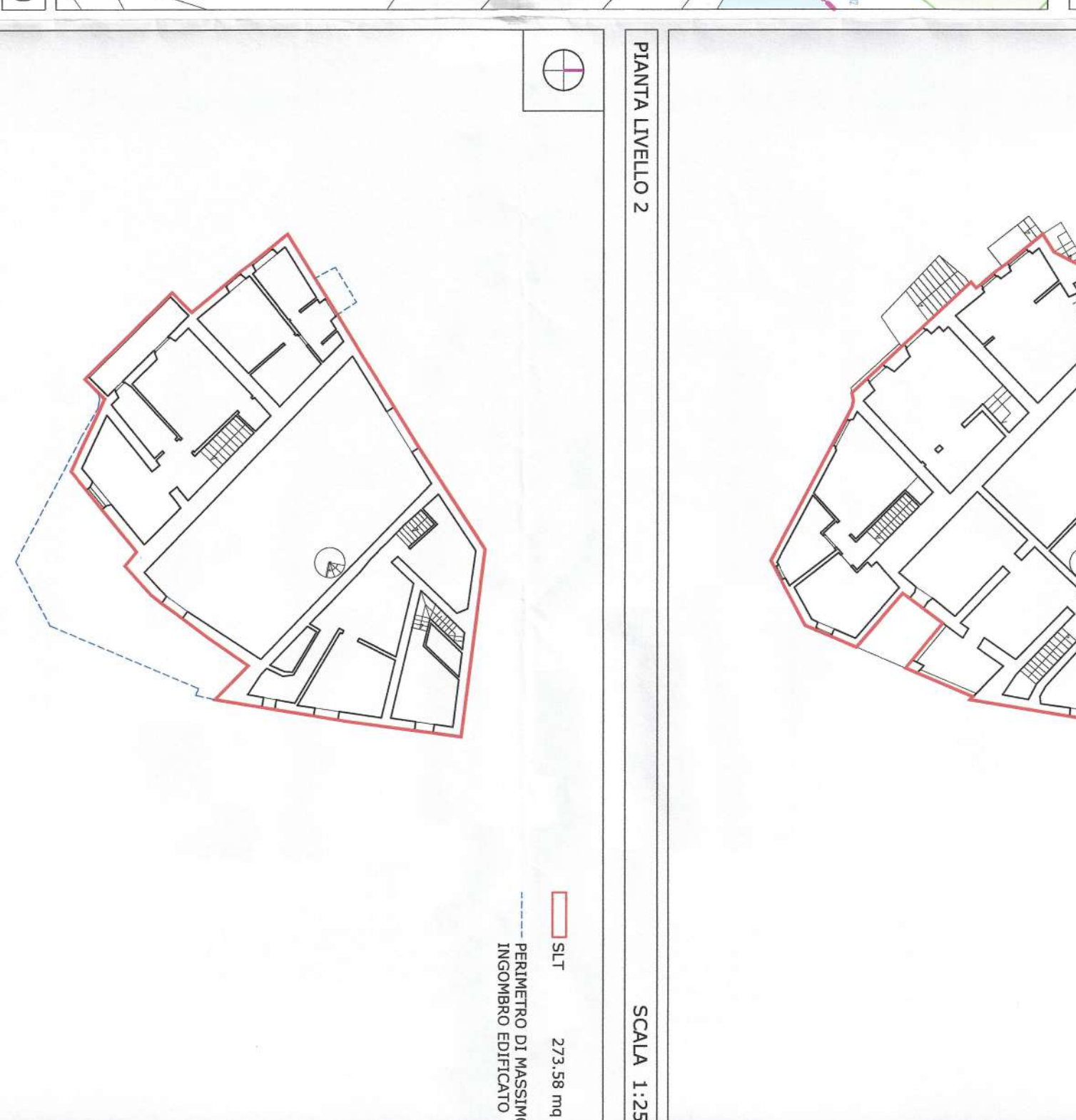
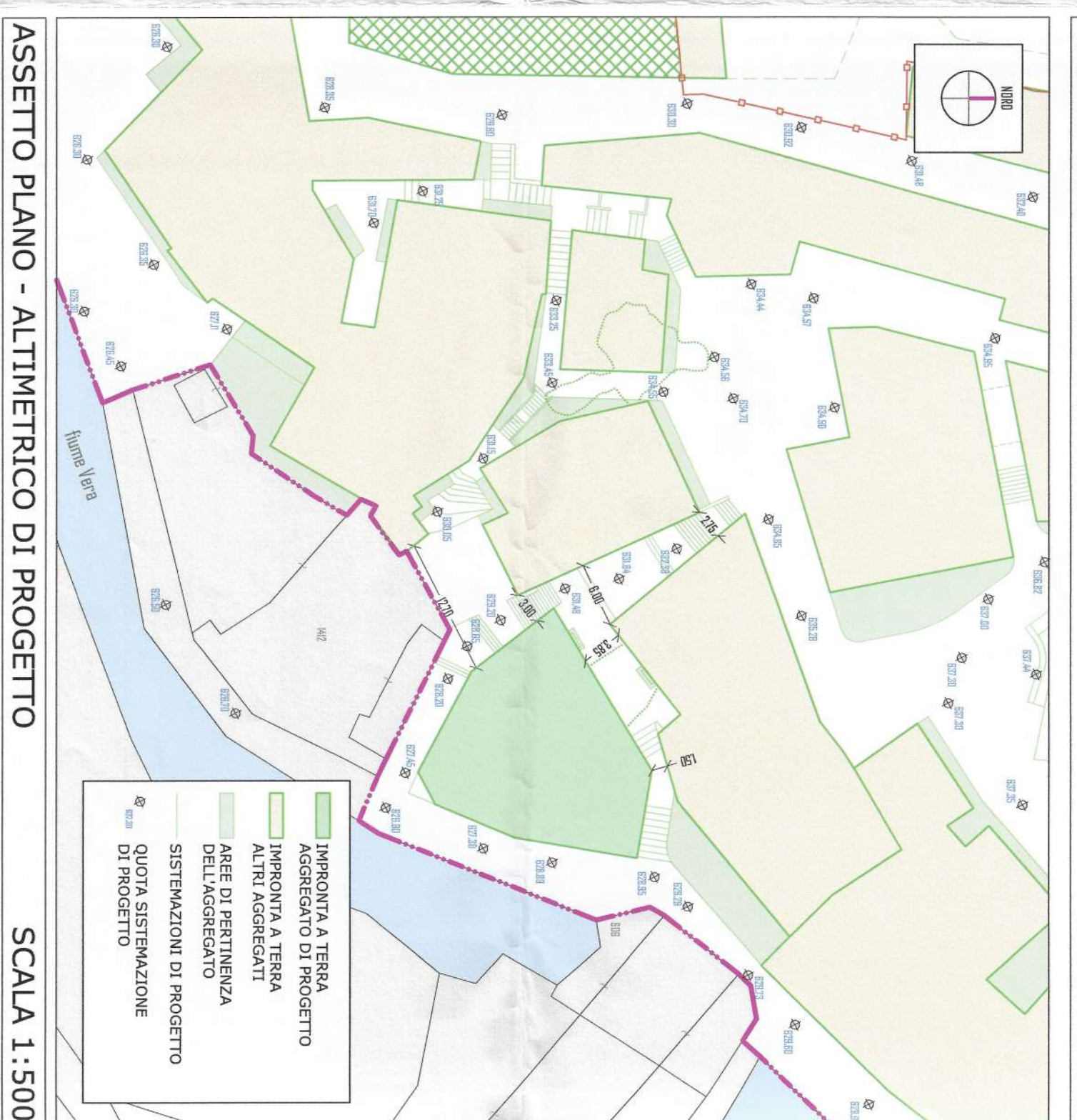
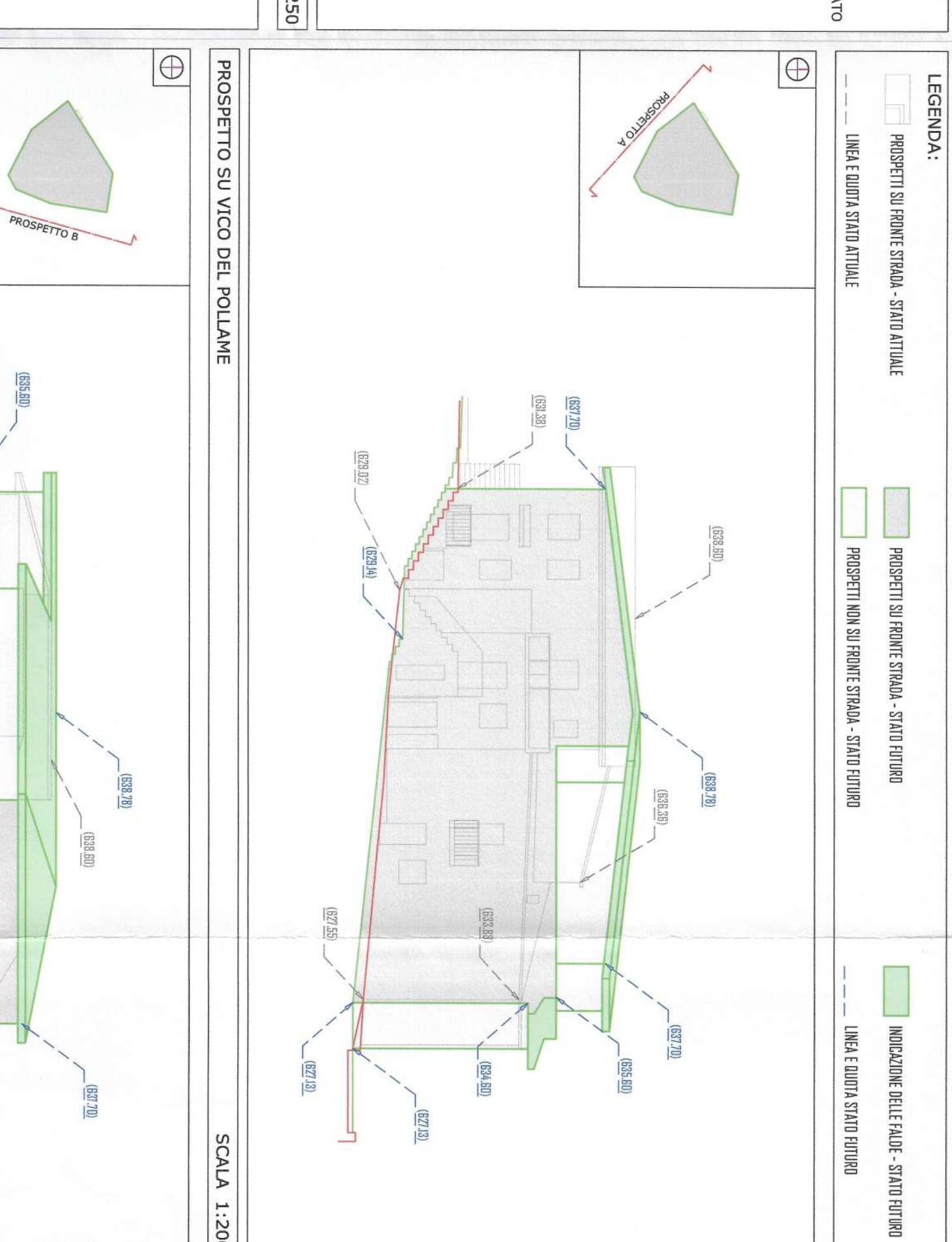
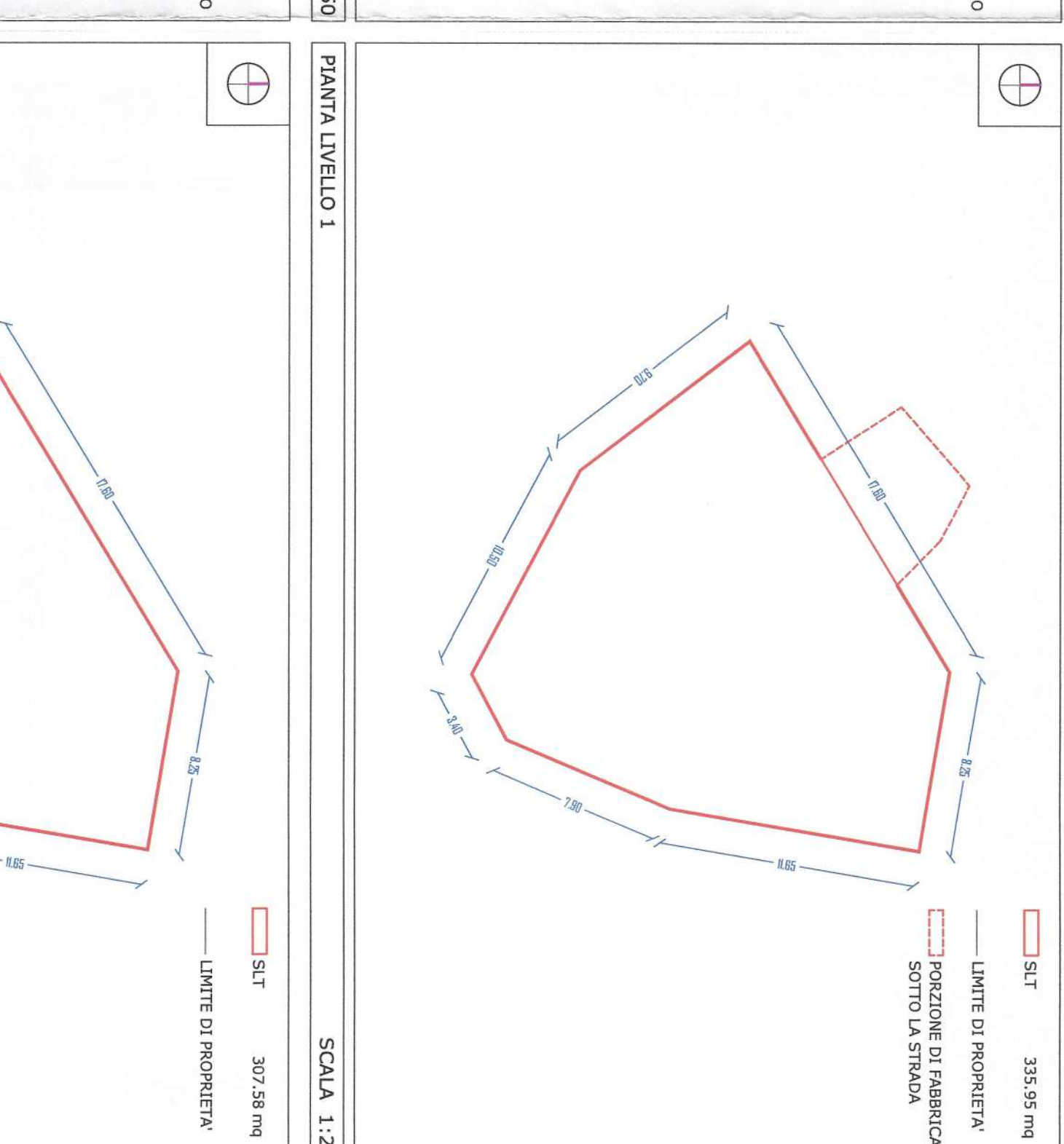
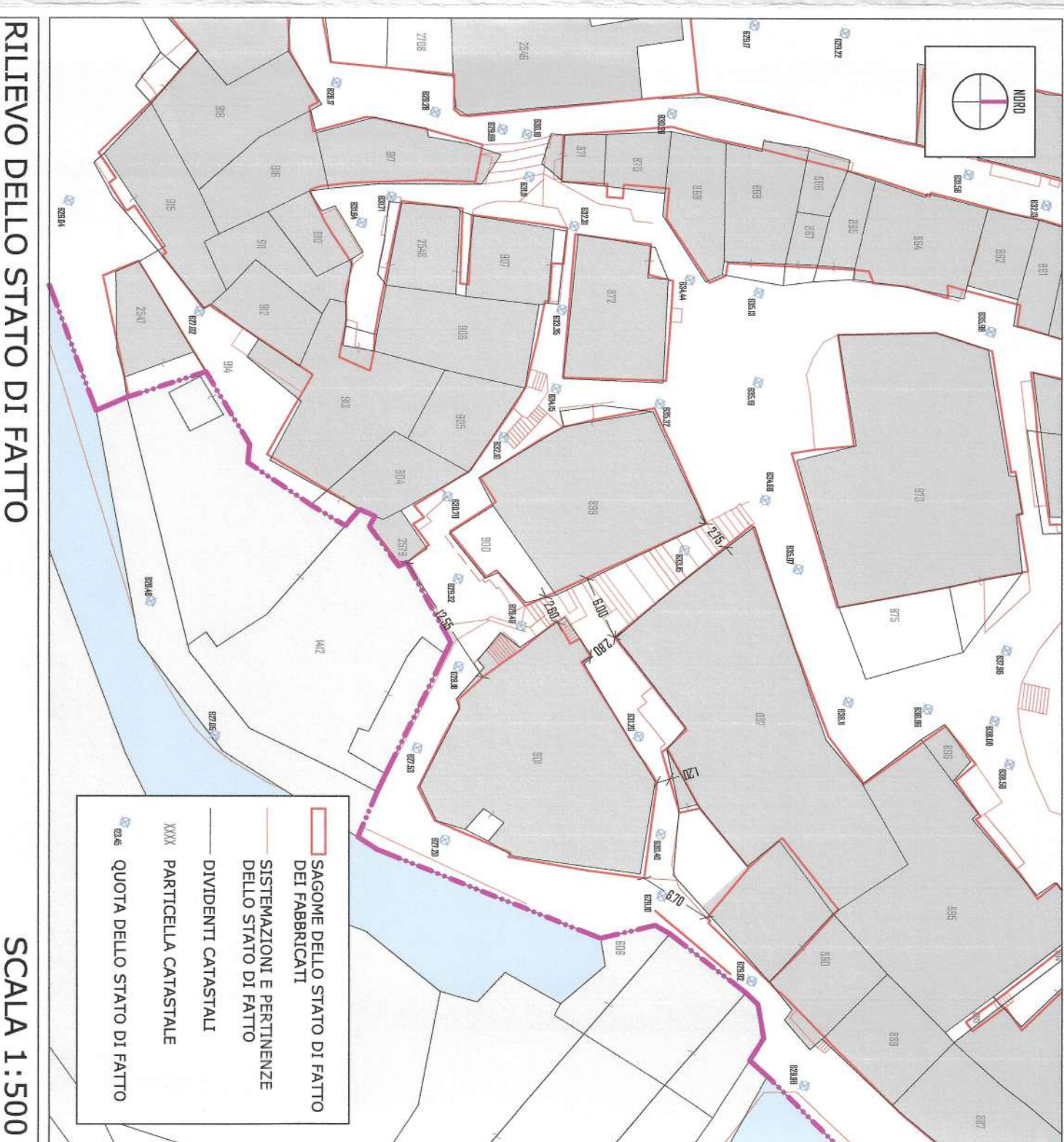
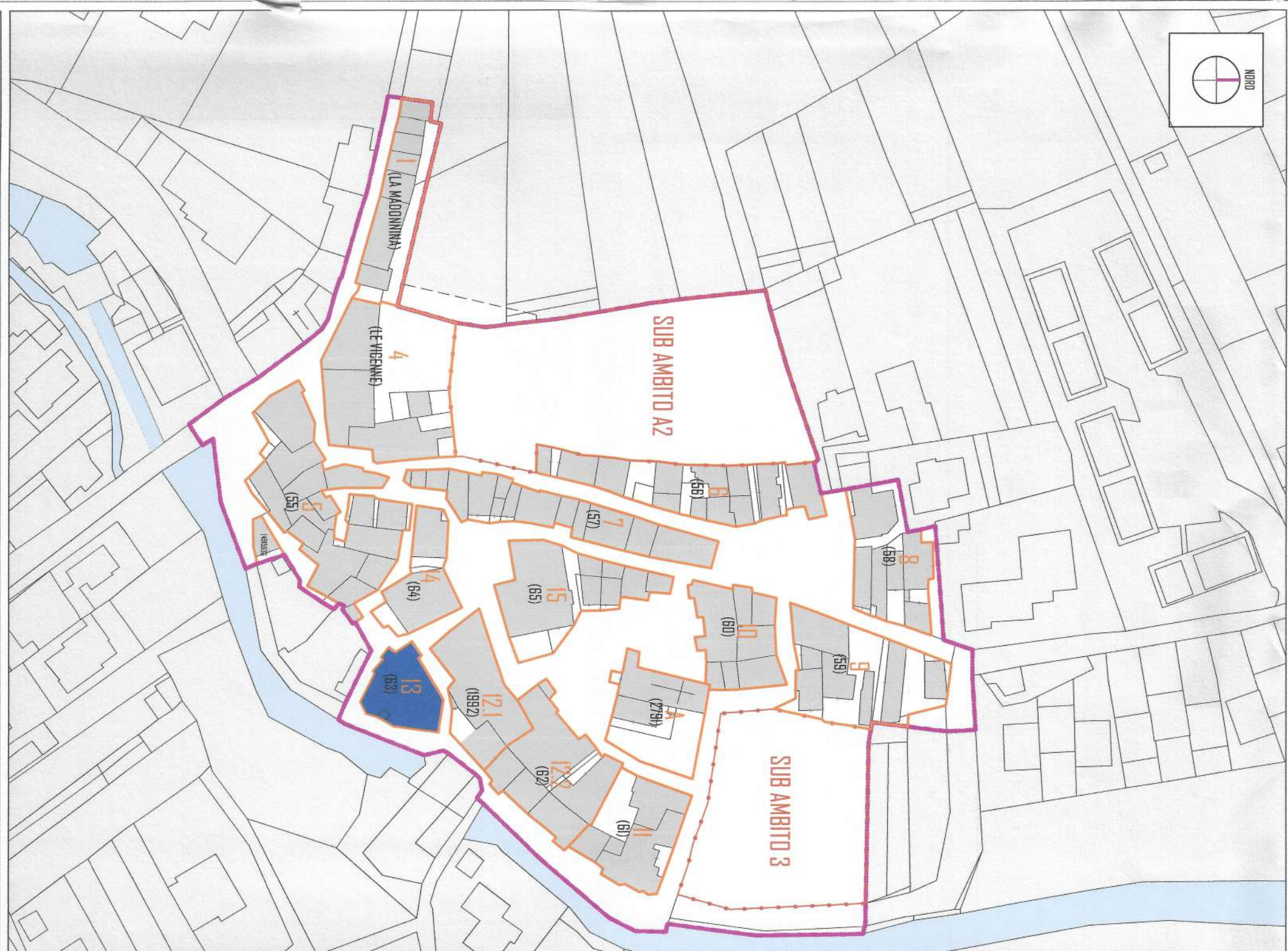

349,70 mq  
PERIMETRO DI MASSIMO INGOMBRO EDIFICIO

335,95 mq  
LIMITE DI PROPRIETA'  
PORZIONE DI FABBRICATO SOTTO LA STRADA

INGOMBRO RELIE FINE - STATO FINITO  
PROSPETTO NON SI FINECE STRADA - STATO FINITO  
INGOMBRO DEL FABBRICATO - STATO FINITO

308,89 mq  
PERIMETRO DI MASSIMO INGOMBRO EDIFICIO

307,58 mq  
LIMITE DI PROPRIETA'

PROSPETTO B

273,58 mq  
PERIMETRO DI MASSIMO INGOMBRO EDIFICIO

299,39 mq  
LIMITE DI PROPRIETA'

PROSPETTO C

76,43 mq  
PERIMETRO DI MASSIMO INGOMBRO EDIFICIO

NESSUNA RAPPRESENTAZIONE

INGOMBRO DEL FABBRICATO - STATO FINITO  
LIMITE DI PROPRIETA'