

PIANO DI RECUPERO URBANO DELLA FRAZIONE TEMPERA

ALLEGATO ALLA DELIBERAZIONE
C.C. n. 10 del 12/03/2018
del
COMUNE DE L'AQUILA
Città dell'Aquila

PIANO DI RECUPERO URBANO SUB AMBITO A1



PARAMETRI URBANISTICI
SCHEMA PROGETTO AGGREGATO n. 61

data: 08/12/2016

elaborato: PROG - R - 12, 01

scale: VARIE

24

oggetti:
ing. Sergio Altomelli
ing. Michele Antonio
arch. Antonio Castellucci
arch. Paolo Crocetti
arch. Desolina Mori
ing. Laura Pasquarino
ing. Gaetano Ruggieri
ing. Antonio Salvatori
arch. Vincenzo De Masi
arch. Giampiero Duronio

elaborato:
ing. Sergio Altomelli
ing. Michele Antonio
arch. Antonio Castellucci
arch. Paolo Crocetti
arch. Desolina Mori
ing. Laura Pasquarino
ing. Gaetano Ruggieri
ing. Antonio Salvatori
arch. Vincenzo De Masi
arch. Giampiero Duronio

approvazione:
ing. Michele Antonio
arch. Antonio Castellucci
arch. Paolo Crocetti
arch. Desolina Mori
ing. Laura Pasquarino
ing. Gaetano Ruggieri
ing. Antonio Salvatori
arch. Vincenzo De Masi
arch. Giampiero Duronio

protocollo:
ing. Michele Antonio
arch. Antonio Castellucci
arch. Paolo Crocetti
arch. Desolina Mori
ing. Laura Pasquarino
ing. Gaetano Ruggieri
ing. Antonio Salvatori
arch. Vincenzo De Masi
arch. Giampiero Duronio

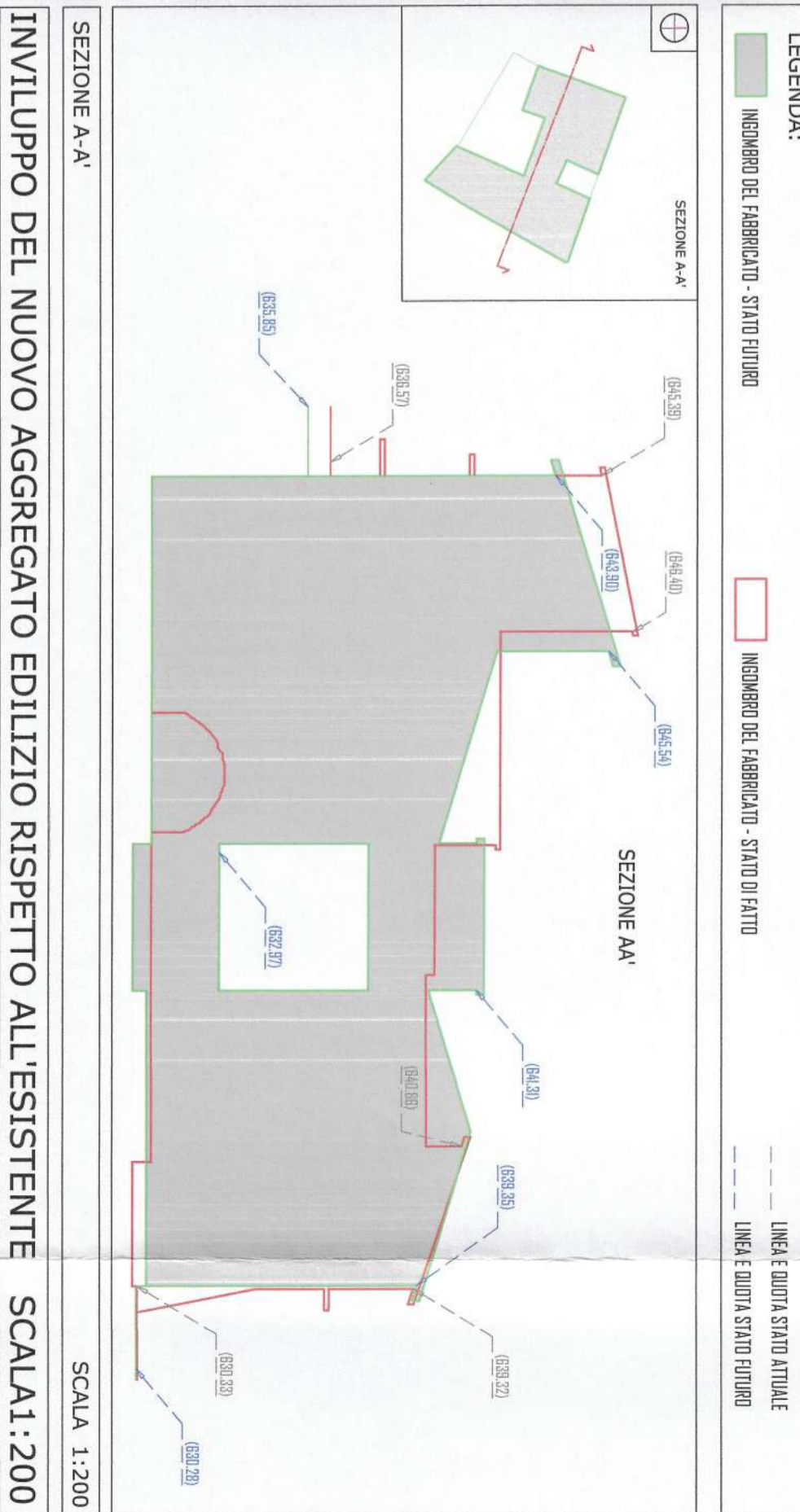
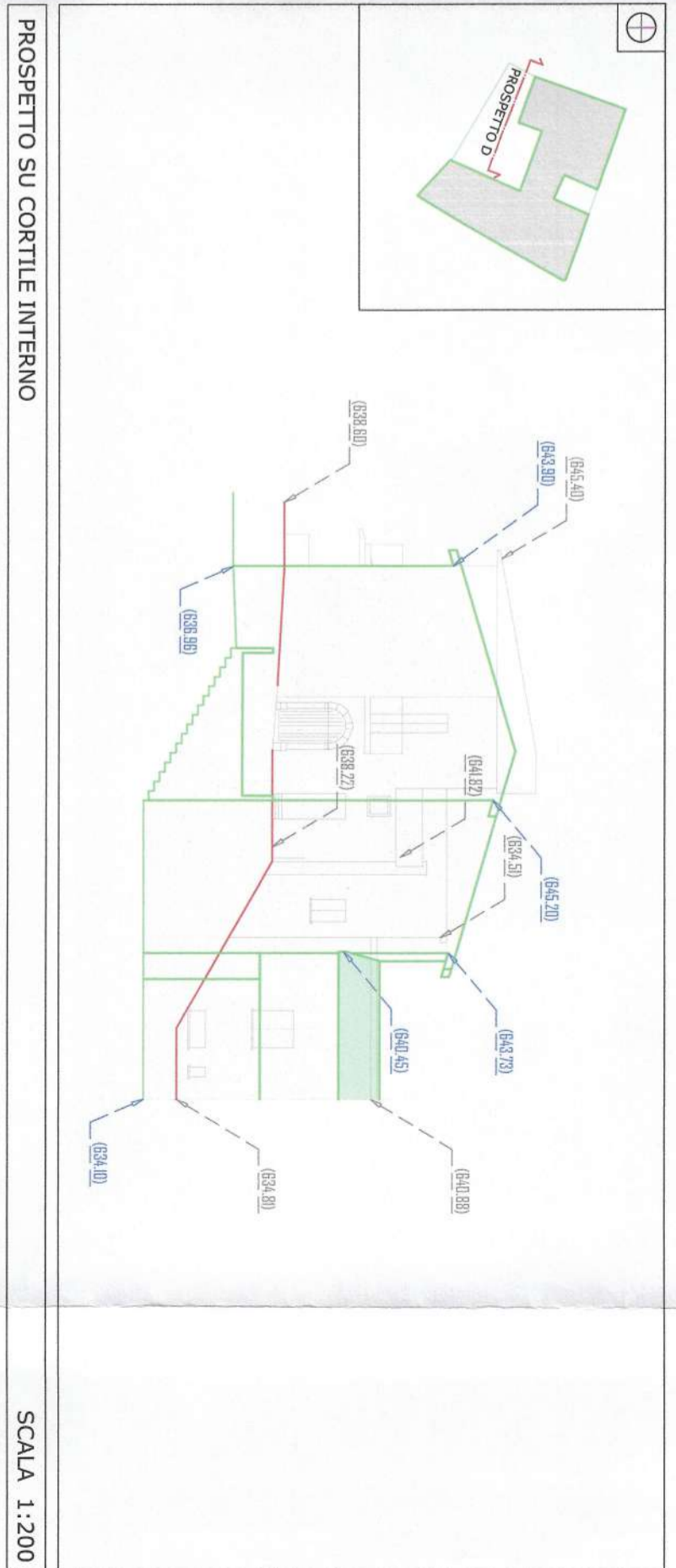
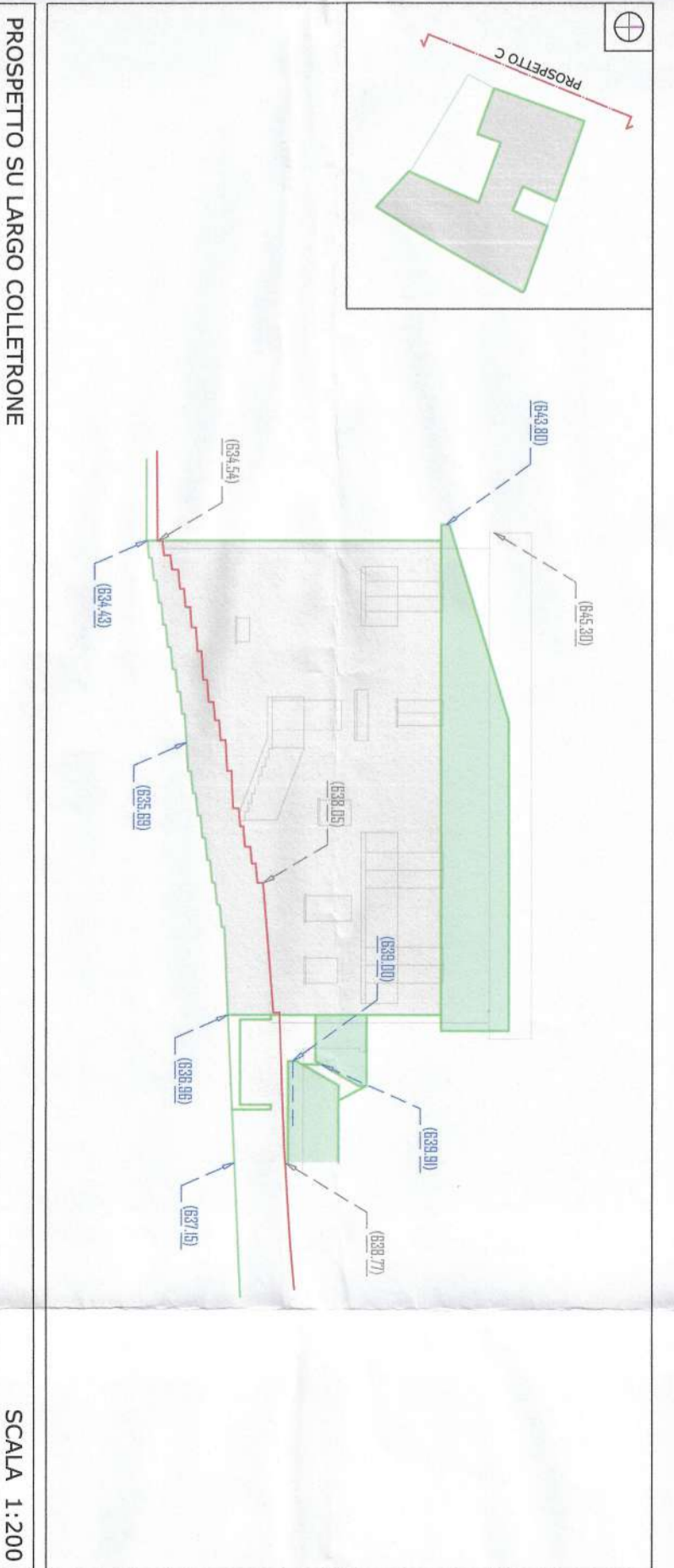
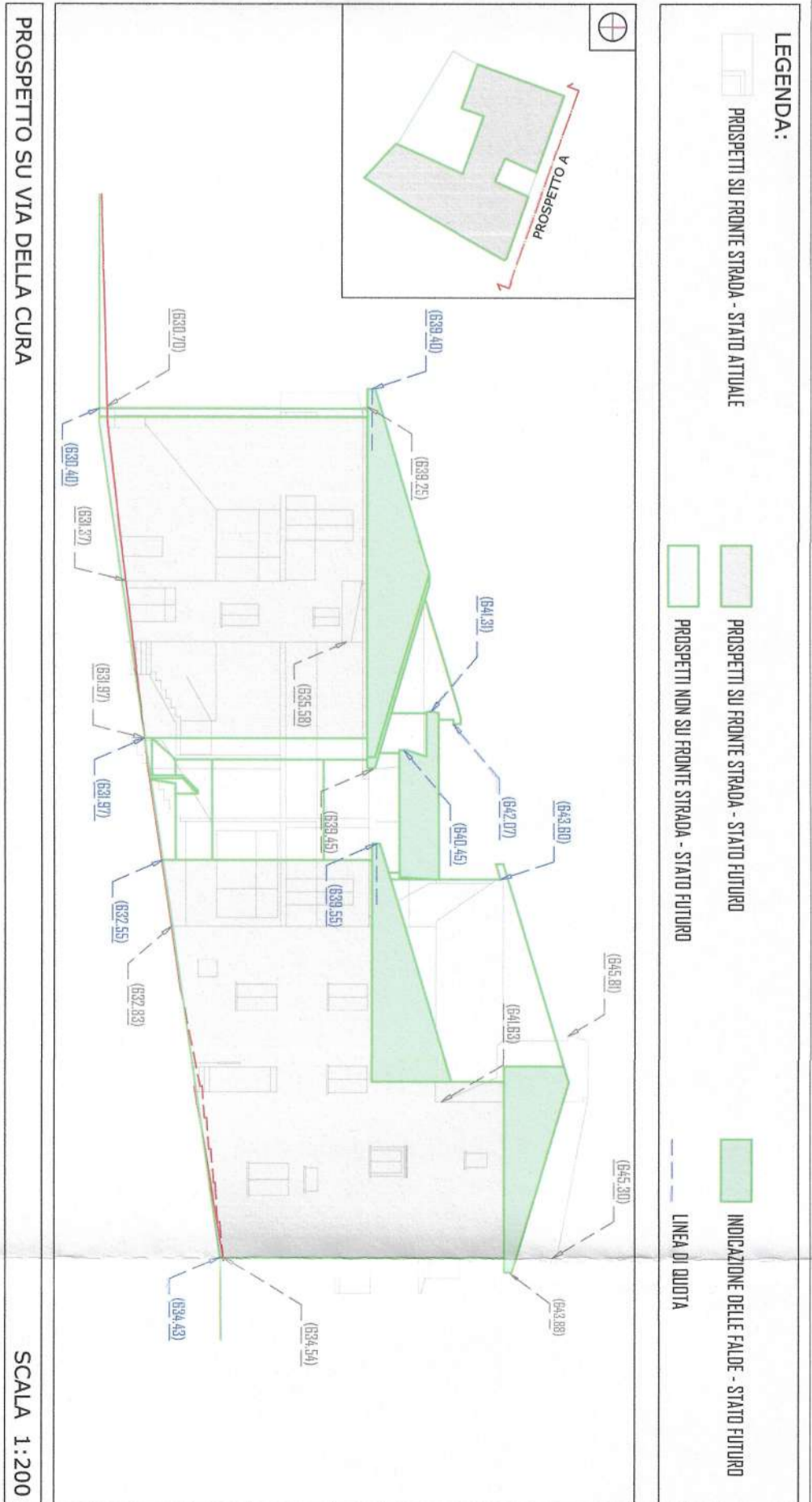
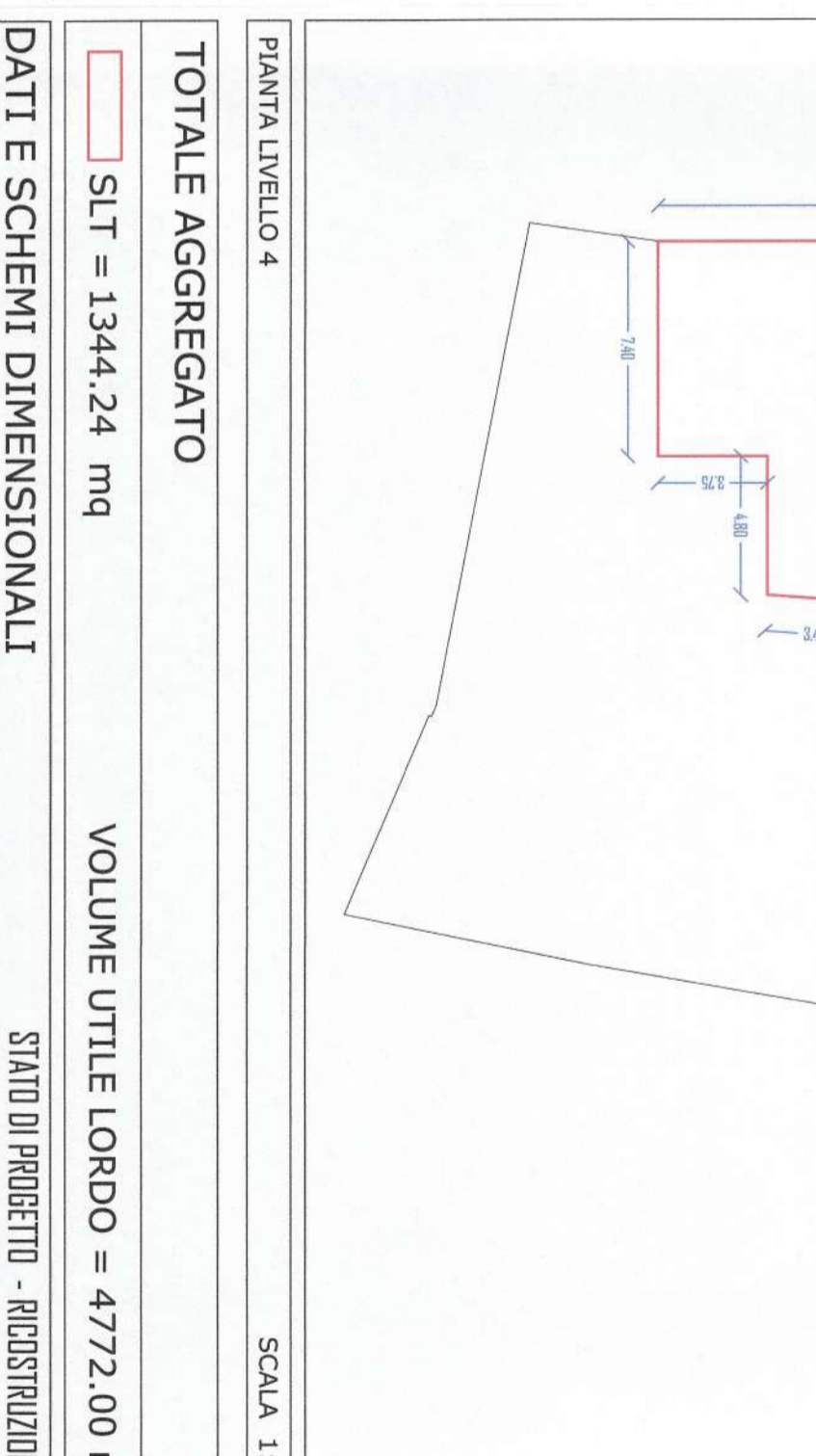
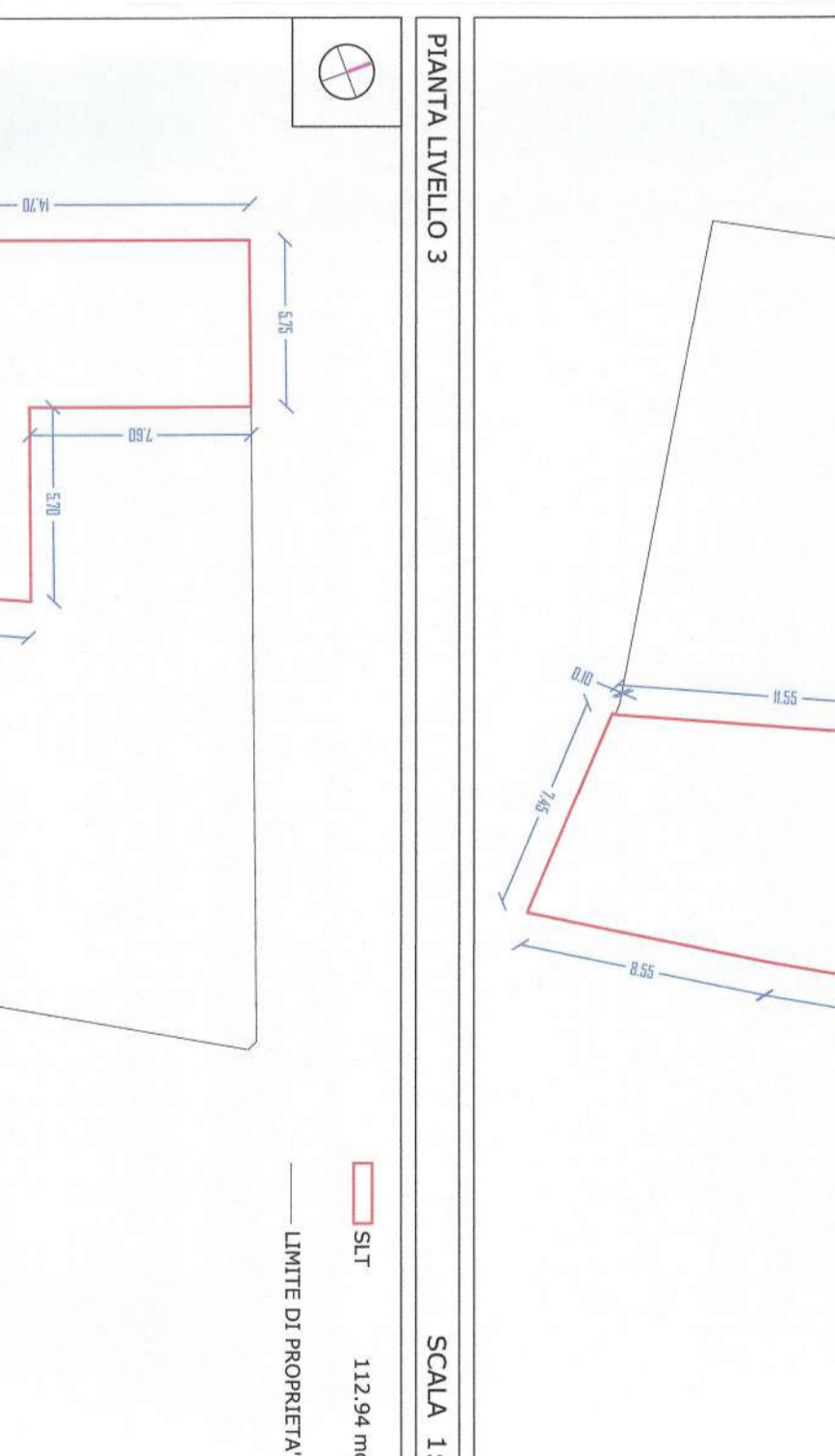
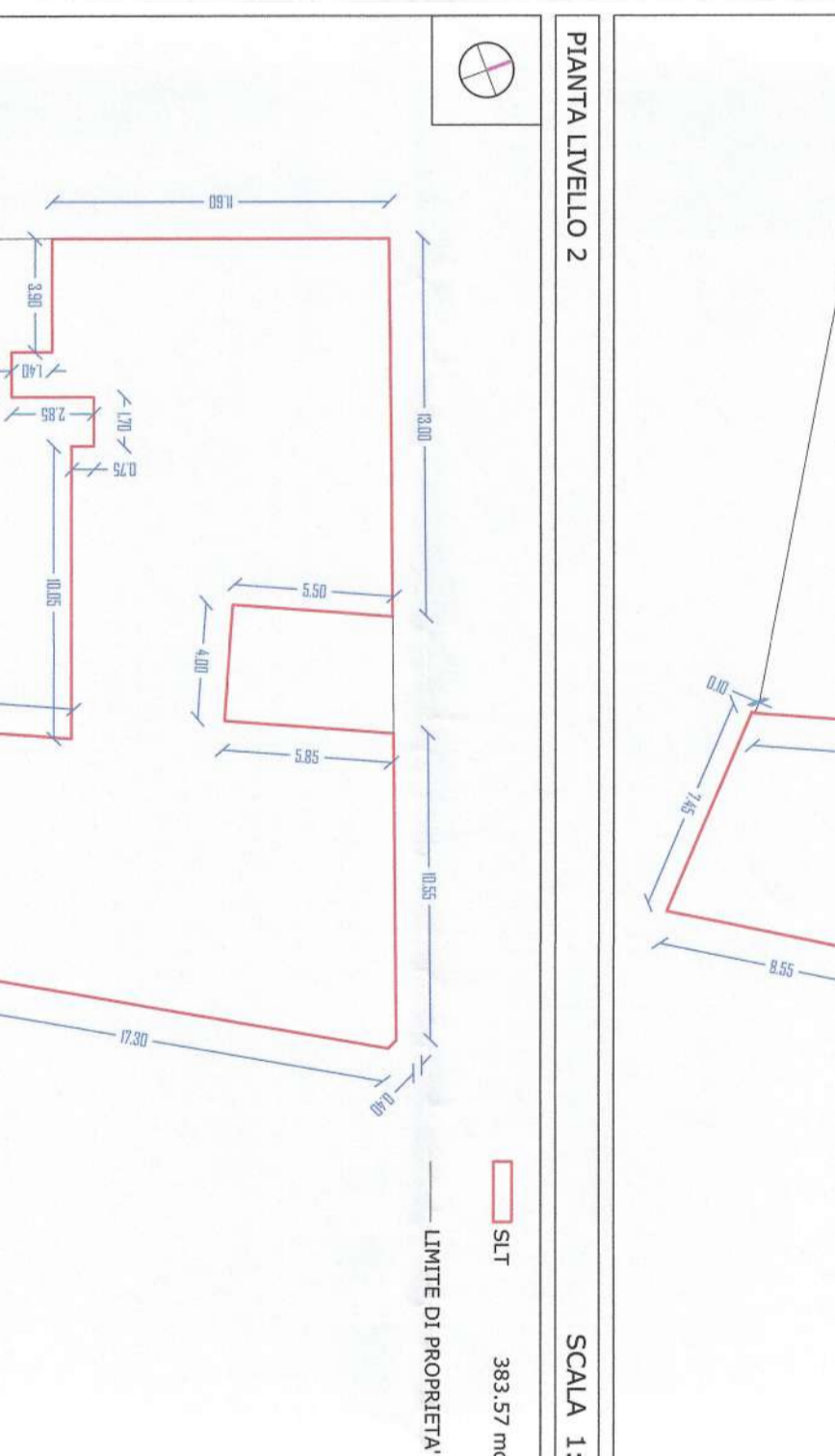
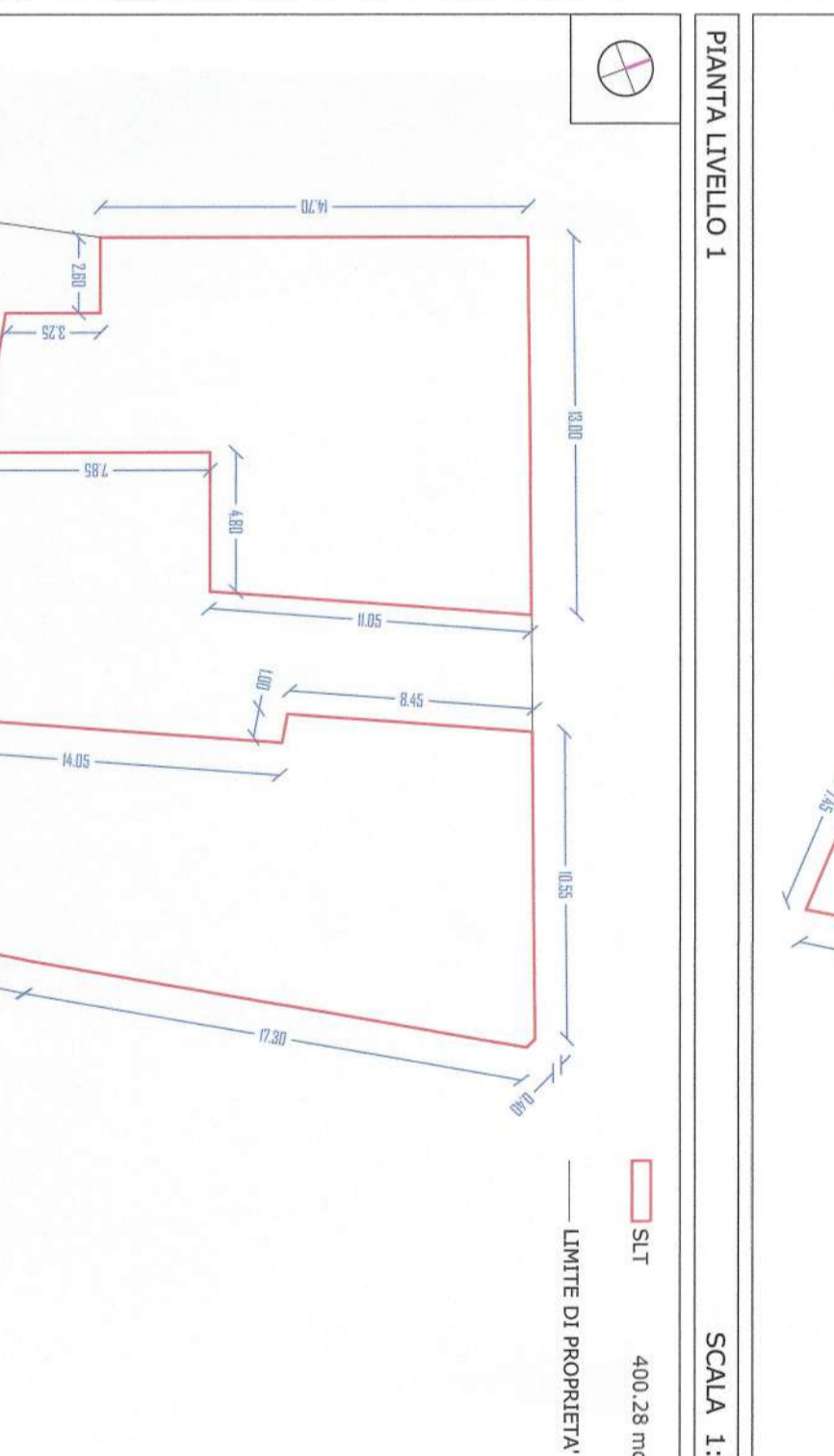
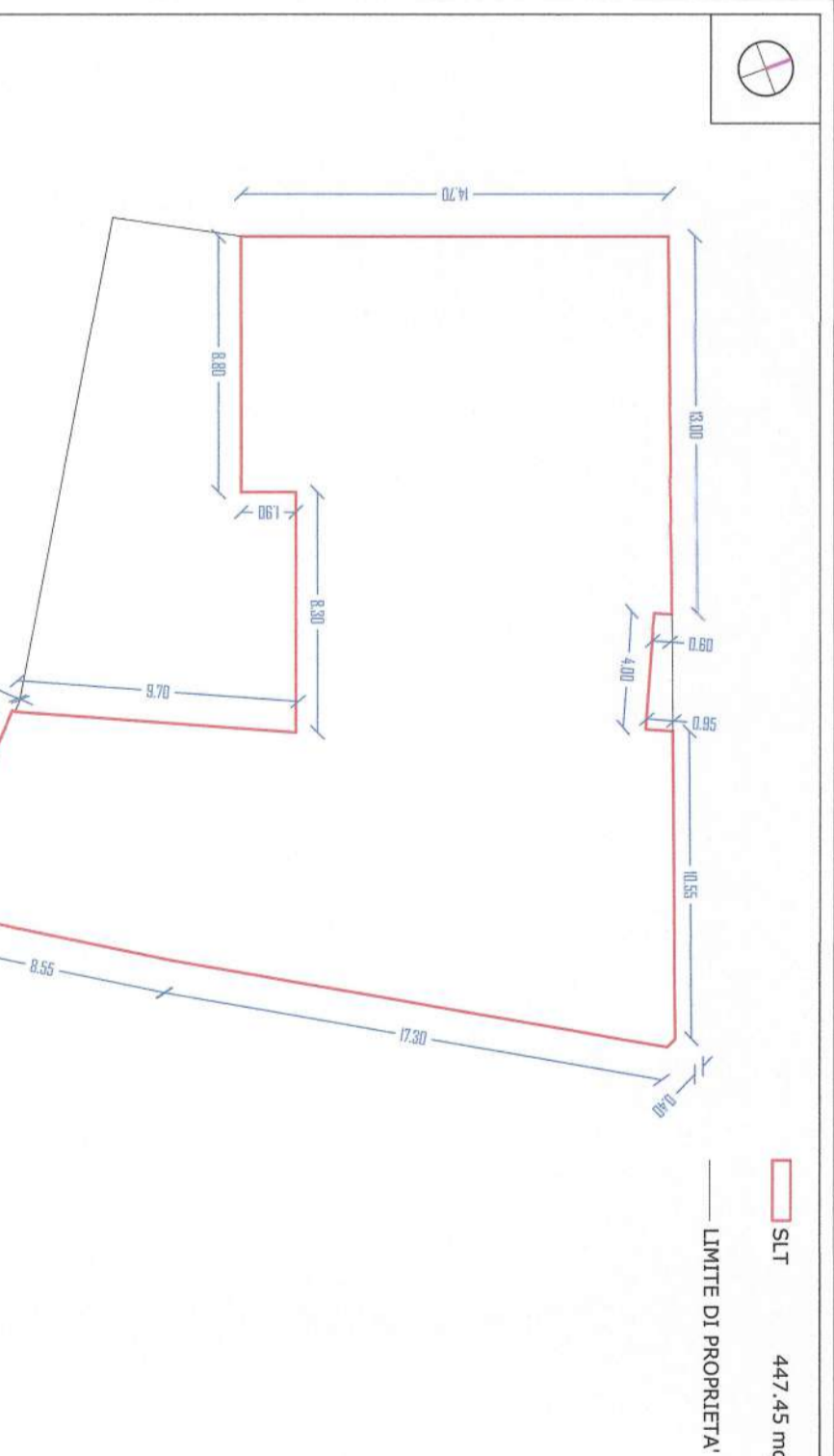
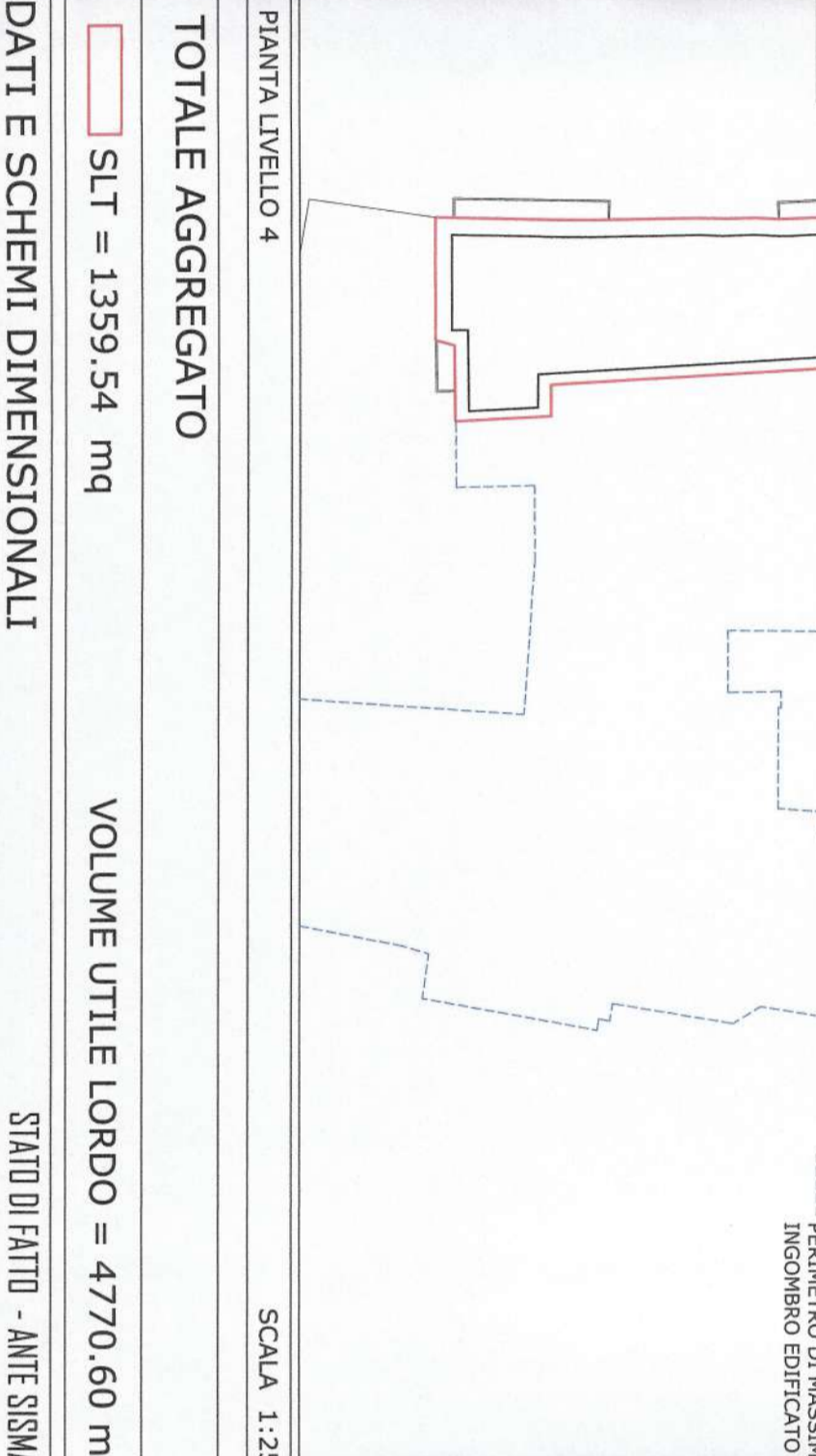
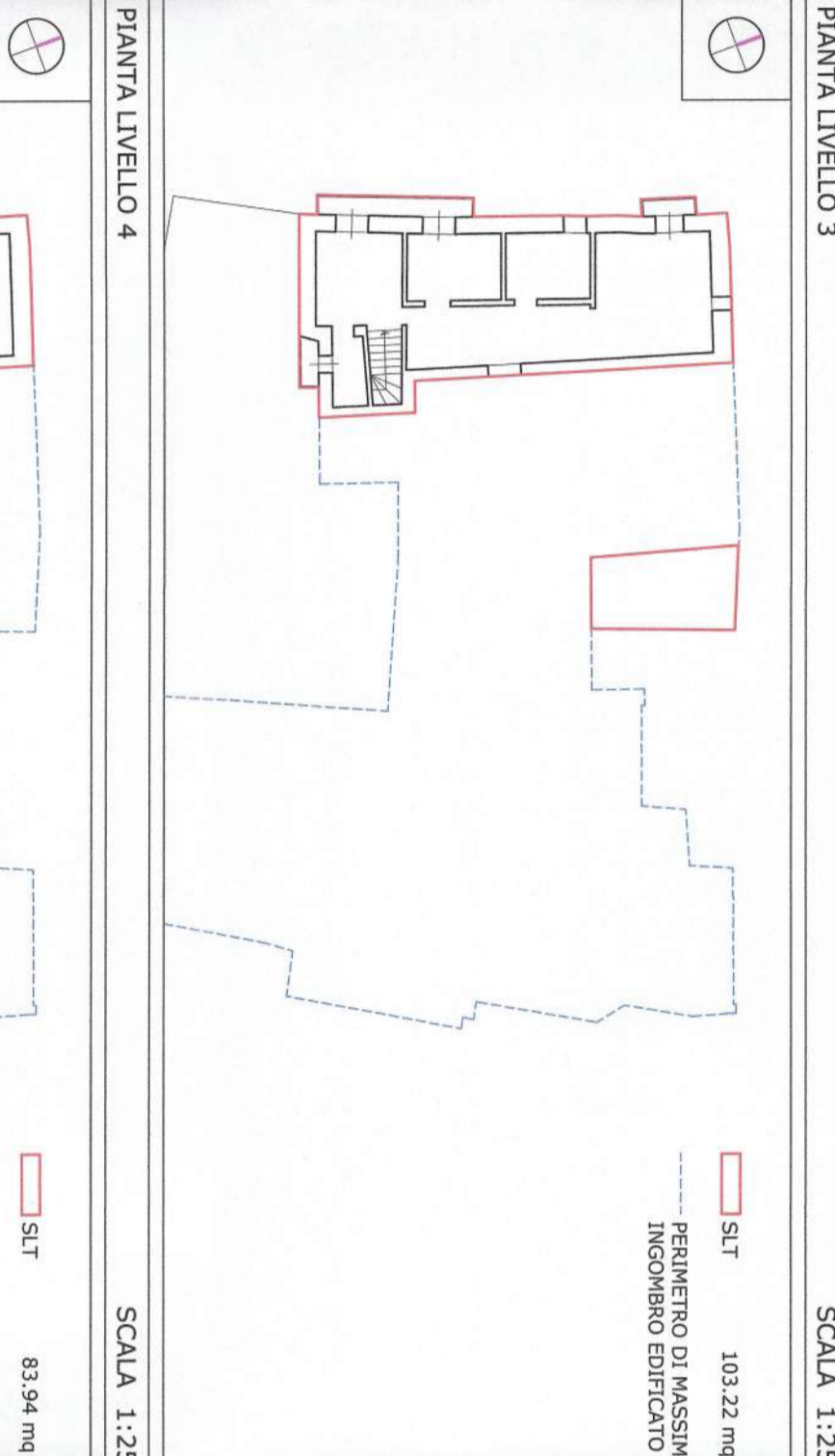
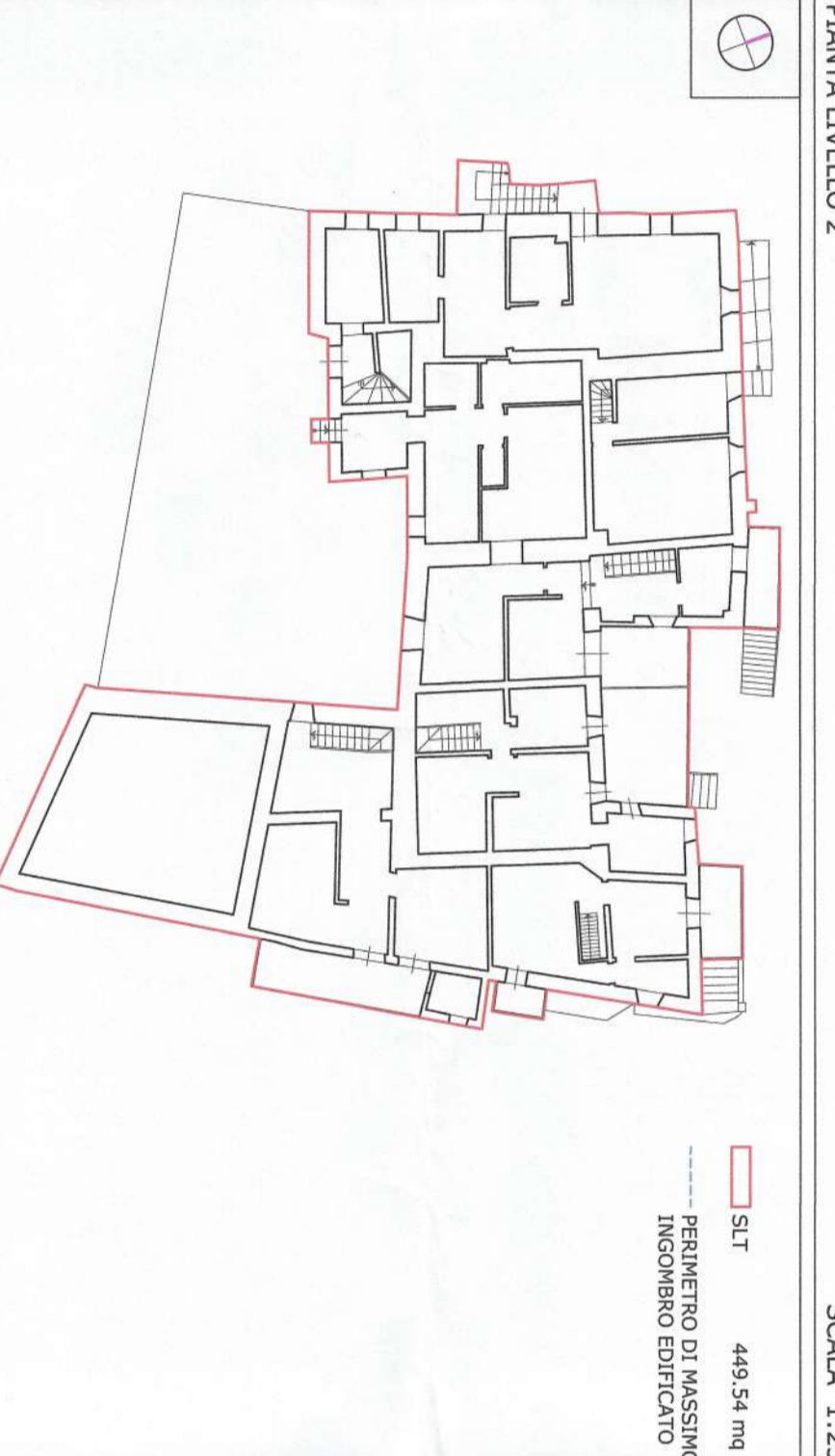
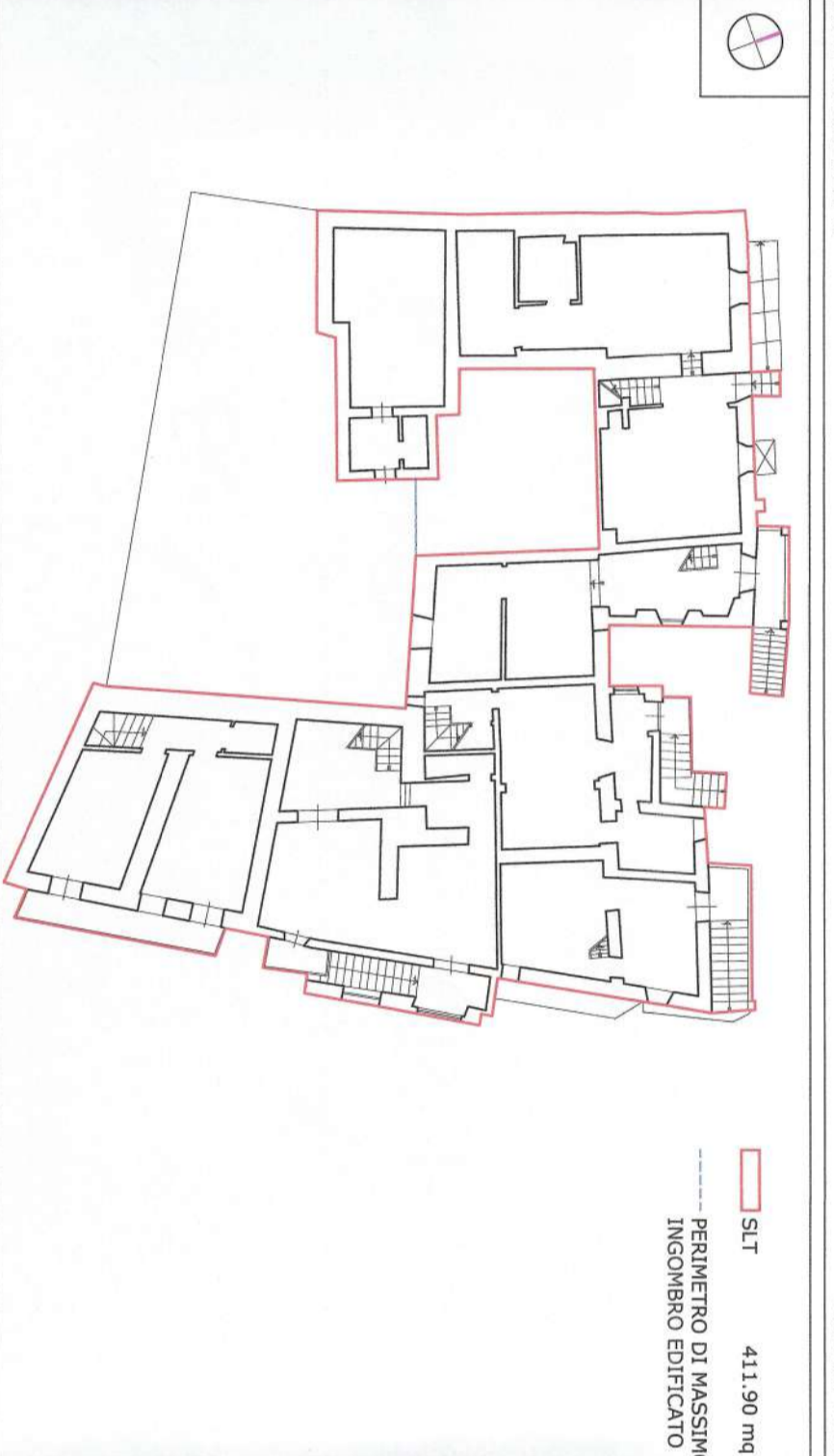
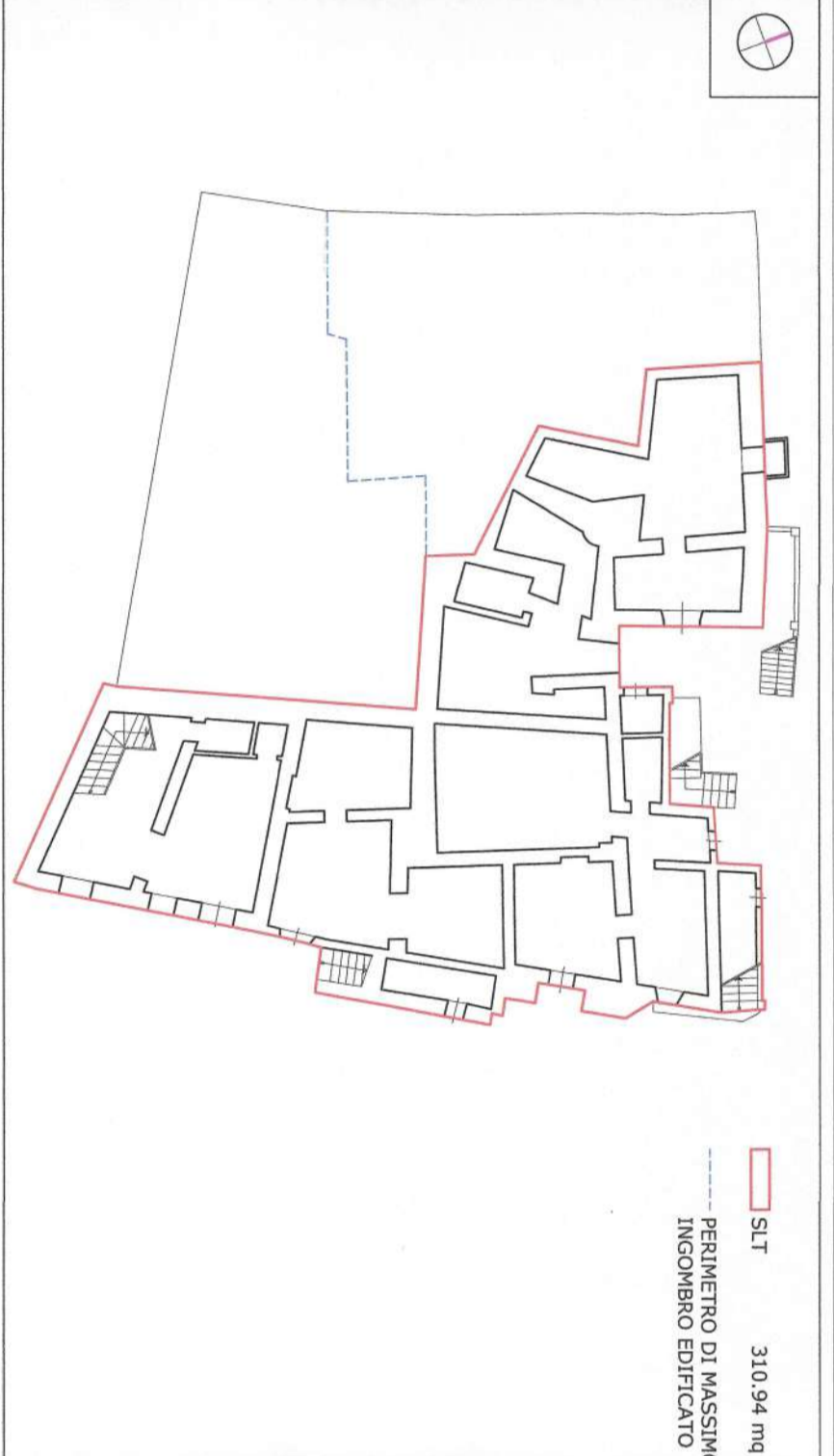
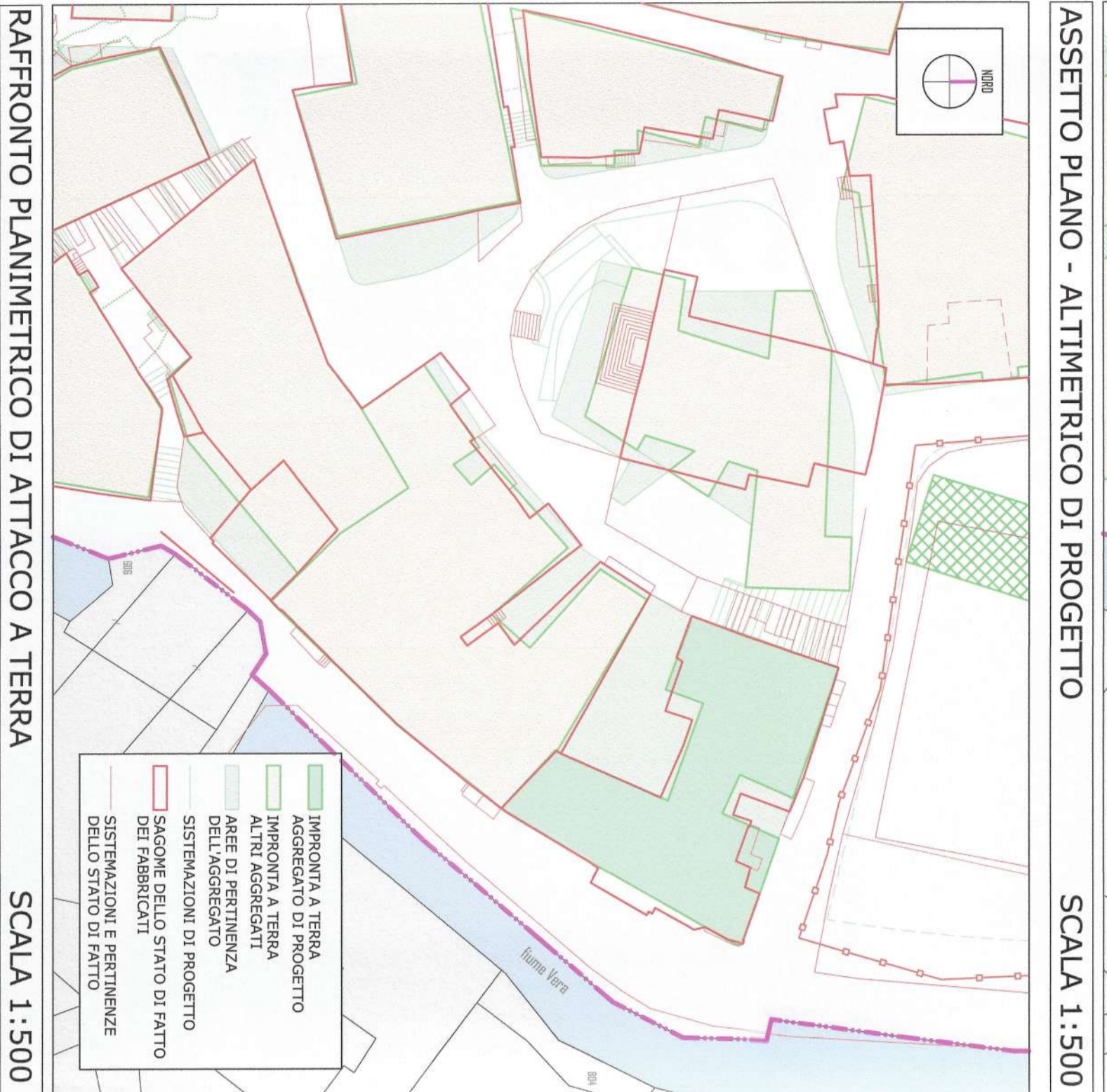
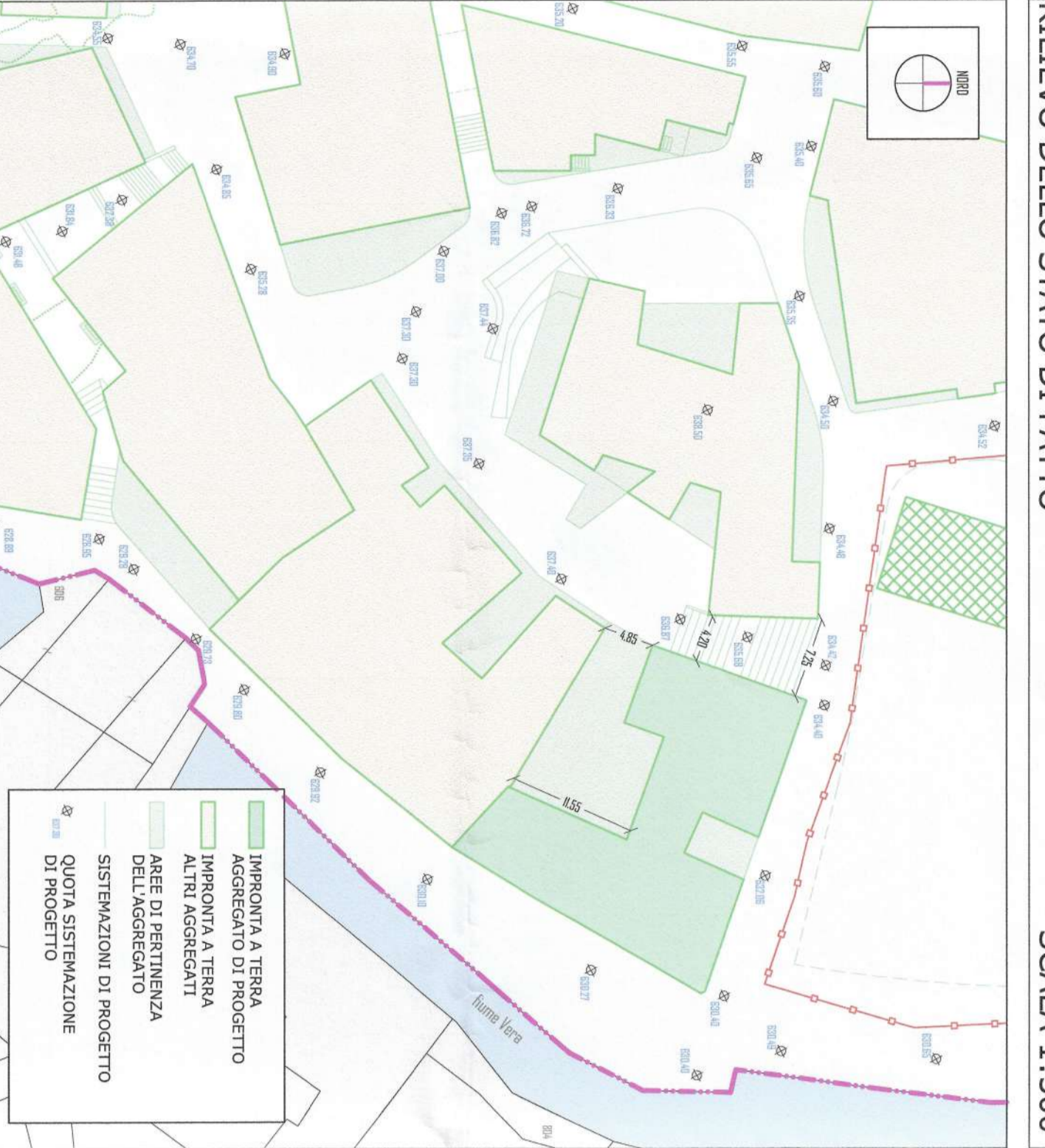
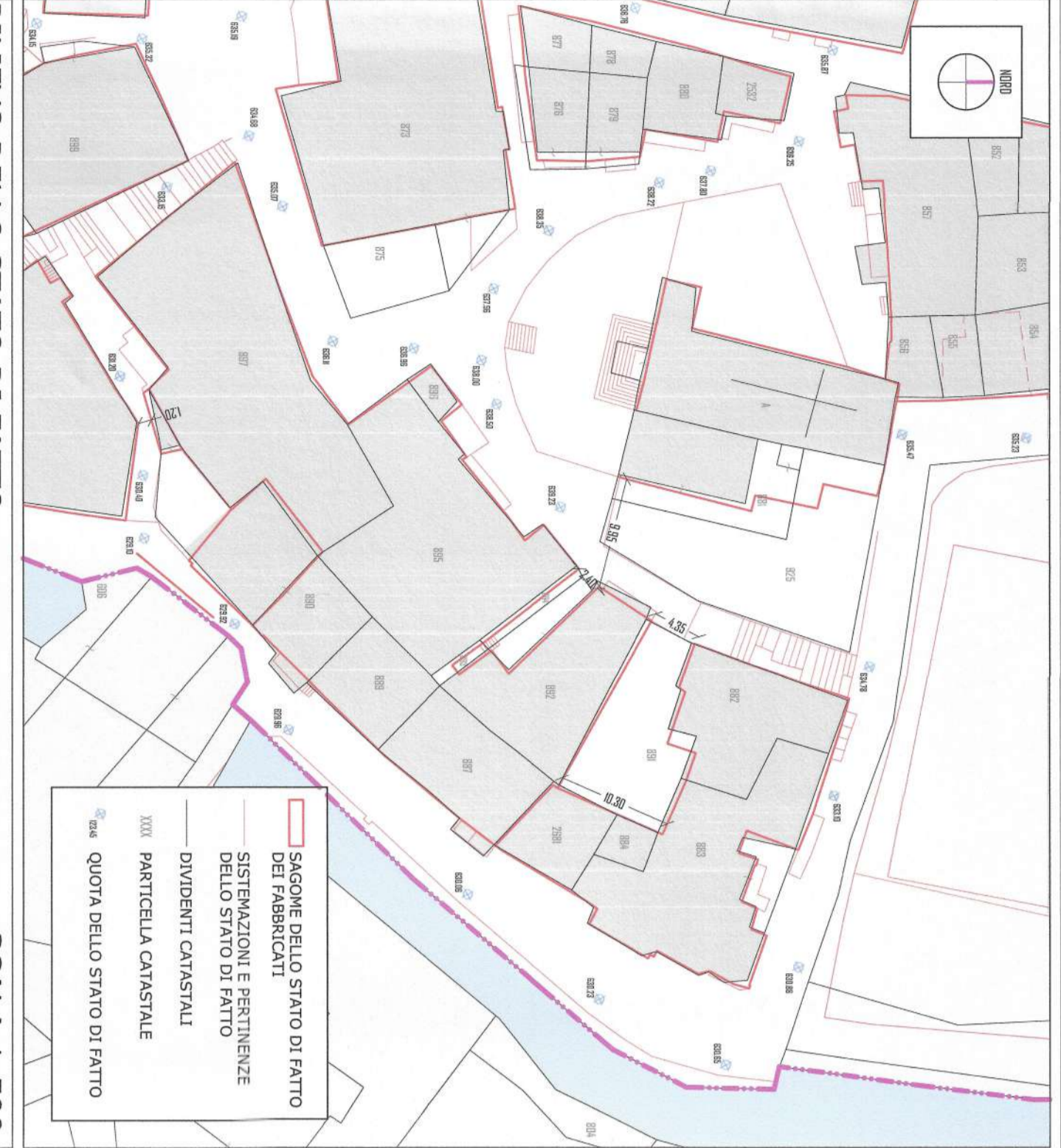
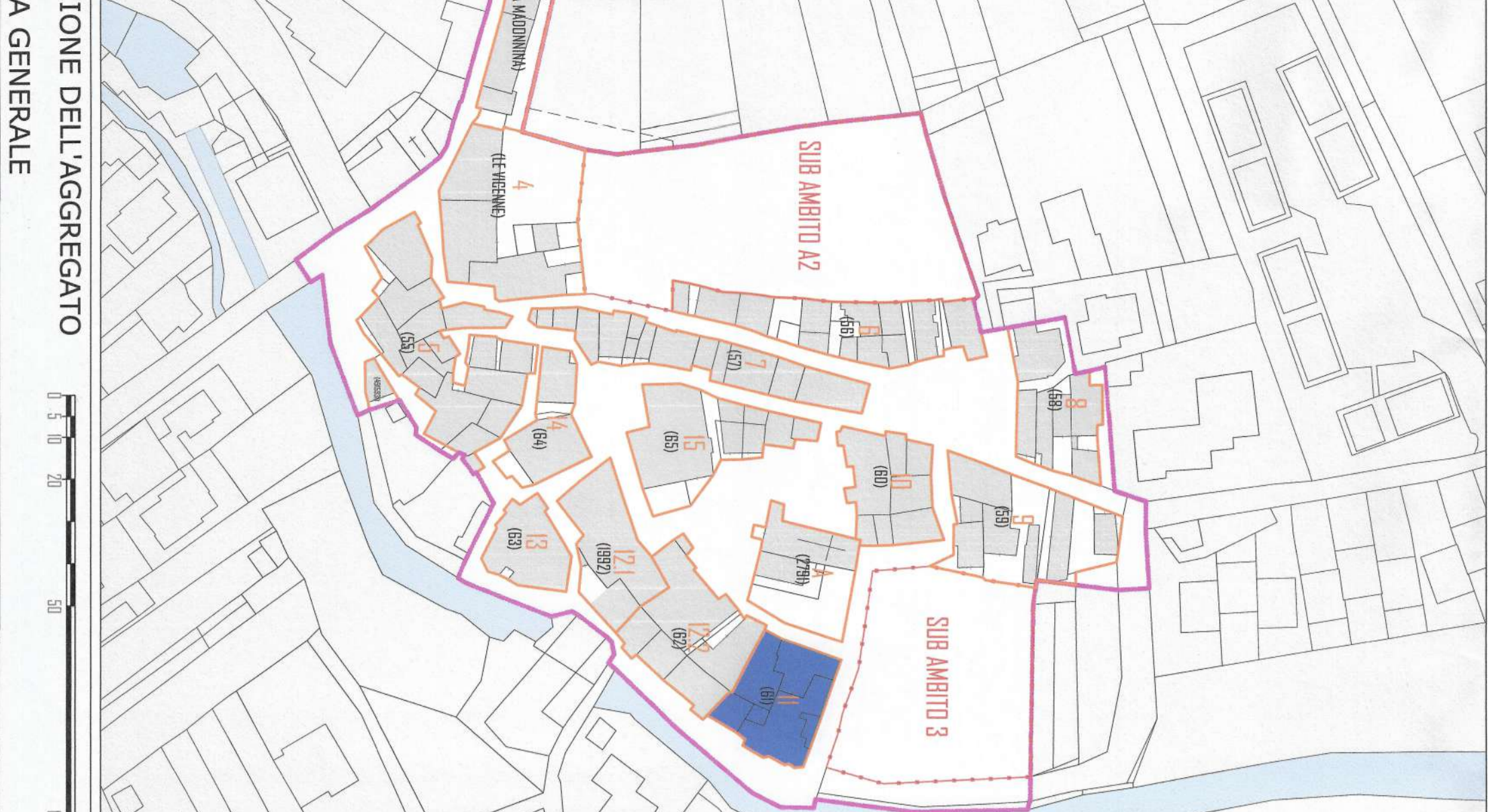

LEGENDA:
PROSPETTO SU VIA DELLA CURA - STATO FINALE
PROSPETTO SU VIA DELLE MOLE - STATO FINALE
PROSPETTO SU LARGO COLLETRONE - STATO FINALE
PROSPETTO SU CORTILE INTERNO - STATO FINALE
SEZIONI A-A - STATO FINALE

INVIUPO DEL NUOVO AGGREGATO EDILIZIO RISPETTO ALL'ESISTENTE

SCALA: 1:200